GRUPO ADV®
"United by Work"
ADVERSIA®
DCB DACOBEL
EUROSAVOY®

GRUPO ADV®

United by Excellence

ADVERSIA® | DCB® DACOBEL | EUROSAVOY®

Our **Lines**

Chic Line

Exclusive design line with limited stock to analyze market trends.
Crucible of ideas and inspiration for new garments and corporate projects.

TOP Sales

Our best-selling products and with the most competitive price.

adversia Premium

Items made with the most exclusive fabrics, components, and trimmings in the sector.

The Fabrics of the Future Are Already Here

NanoTec Technology

With this revolutionary technology, we have developed a molecular-level chemical composition applied to the fabric that gives it water-repellent properties. This allows garments to achieve greater durability without losing their performance.

NanuTec

"The Chameleon of Fabrics"

For years, we have used our own yarn to create a second-skin feel with our thermal products, making us number one in the sector. We are pioneers in laboratory testing these garments, achieving outstanding results.

There are many thermal garments, but only one NANUTEC.

An **intelligent fabric** that stands out for its high adaptability to external temperature: when it's cold, it closes to block it out and retain heat.

SOLITEC INDUSTRY

polycotton económico

- Color Durability
- Mercerized
- Sanforized
- Pilling-Resistant
- Elastic
- Easy Iron

SOLITEC STRETCH

polycotton elástico

- Color Durability
- Clean Colors
- Liquid-Repellent
- Pilling-Resistant
- Elastic
- Easy Iron

SOLITEC

polycotton

- Color Durability
- Clean Colors
- Pilling-Resistant

SOLITEC PLUS+

polycotton anti-pilling

The innovative long fibers of **Solitec Plus+** combed cotton provide greater resistance to pilling.

THERMOLITE

- -Helps keep you cool
- -Dry and comfortable
- -Maintains body temperature
- -Breathable fabric
- -Quick-drying
- -Flexible and lightweight
- -Machine washable

COOLMAX

- -Helps keep you cool
- -Dry and comfortable
- -Breathable fabric
- -Quick-drying
- -Flexible and lightweight
- -Machine washable

Comfort in Every Fiber

HidroFlex Microfiber

- Breathable
- Lightweight
- High Color Durability
- Water-Repellent
- Elastic
- Easy Wash and Dry

GRATIO Microfibra

- Breathable
- Lightweight
- High Color Durability
- Water-Repellent
- Easy Wash and Dry

ETEREA

Popelín Polycotton

63% poliéster 34% algodón 3% Spandex

Elástico Elastic

- Elasticity
- Softness
- Lightness

ETEREA

Popelín Polycotton

65% poliéster 35% algodón

- Fine Horizontal Ribbing
- Softness
- Lightness

SuitFlex

"The Best Fabric for Your day to day "

Elastic, fresh, comfortable, lightweight, soft to the touch, and elegant.

LYCRA®

ONLY BY DUPONT

- -Stretches four to seven times its original size and then returns to its initial shape
- -As soon as the stretch is released, it instantly returns to its original length
- -Maintains its elasticity over time
- -Completely invisible and does not alter the outer appearance of the fabric
- -Garments with LYCRA® fiber require no special care: easy care

BIONIC FINISH®

- -Applied water-repellent component
- -Dirt-repellent
- -Keeps colors and fabric looking new over time
- -Allows fabrics to dry faster
- -Makes fabric care easy
- -Water-resistant
- -Weather-resistant

GRUPO ADV®
by Adversia SL

INDEX

have you already seen the showcases?

The showcases are located at the beginning of each category; with these visual summaries, you will be able to easily and conveniently find the garment you are looking for.

1.- BLAZERS AND VESTS.....8-27

Blazers 10-23

Vest.....25-27

2.-TROUSERS.....28-99

Corporate, HoReCa, Healthcare, and Cleaning Trousers.....32-91

Industrial Trousers.....92-99

3.-BERMUDA SHORTS, SKIRTS AND DRESSES.....100-115

Bermuda shorts.....101-107

Skirts.....108-113

Dresses.....114-115

4.-ACCESSORIES.....116-120

5.-SHIRTS AND BLOUSES.....122-151

Shirts and Blouses with Mandarin Collar.....124-136

Shirts and Blouses with Shirt Collar 137-145

Special Blouses.....146-151

6.-POLO SHIRTS AND T-SHIRTS.....152-155

7.-KNITWEAR 156-163

Sweaters.....158-159

Jackets..... 162-163

Waistcoats.....160-161

8.-KITCHEN JACKETS AND POLO.....164-183

Long Sleeve Kitchen Jackets.....166-179

Short Sleeve Kitchen Jackets.....181-183

Kitchen polo.....180

9.-APRONS AND CHASUBLES.....184-217

Aprons.....186-217

Chasubles.....215

10.-CAPS, COIFS, and NECK COVERS 218-235

Caps.....220-224

Coifs.....225-226

Neck covers.....227

11.-TOPS AND JACKETS.....228-263

12.-ROBES AND SCRUBS.....264-267

13.-FOOD INDUSTRY.....268-277

Dress coat.....270-271

Trousers.....272-273

Gowns.....274-275

Balaclavas.....276

Sleeve protectors.....276-277

14.-HIGH VISIBILITY.....278-279

15.-THERMAL CLOTHING.....280-287

16.-SOCKS.....288-305

17.-CHIC LINE “On Request”.....306-311

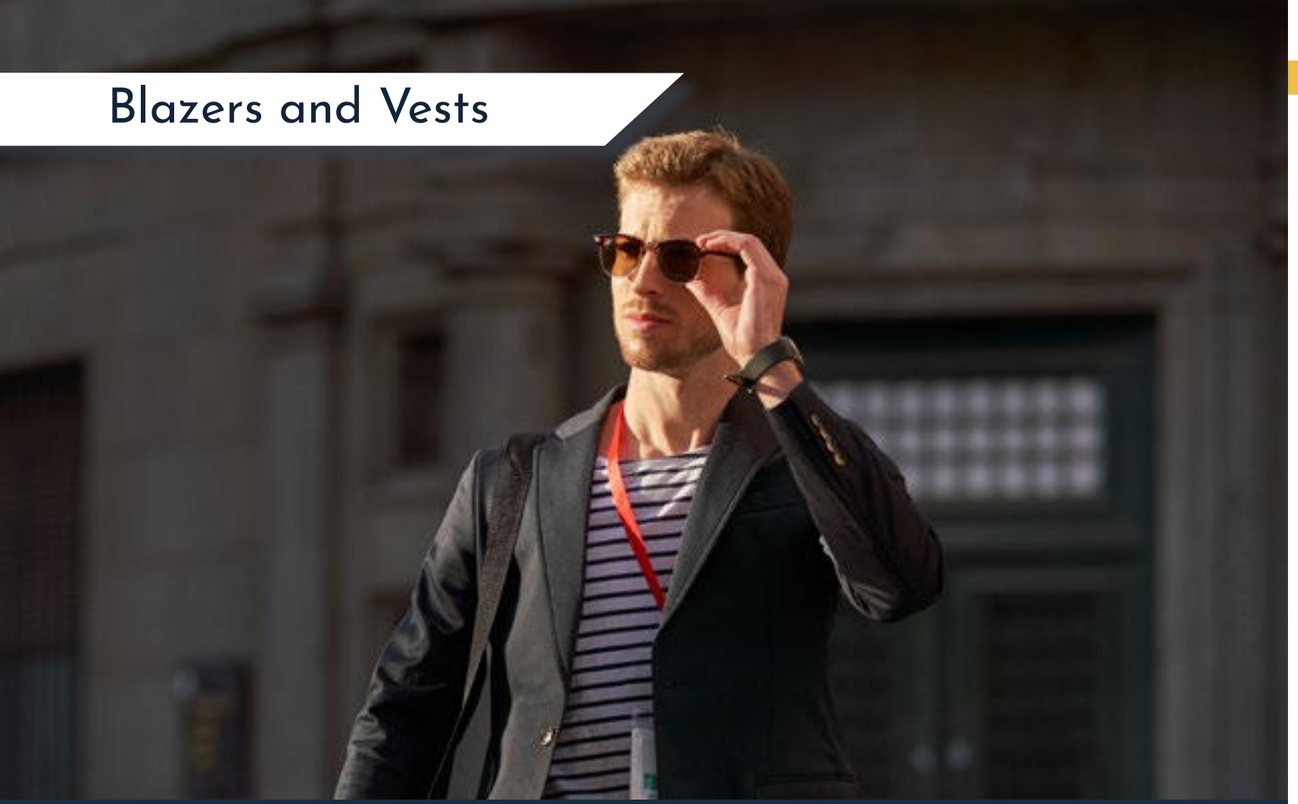

Blazers and Vests

SHOWCASE Blazers and Vests

Vests

Page 25

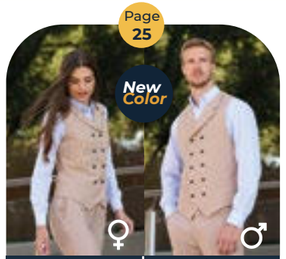

Suitflex 641M2023 | **Suitflex 6412023**

100% Polyester

Page 26

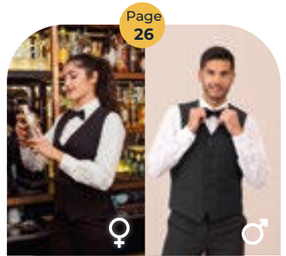

Basic+ 603MT6180 | **Basic+ 603T6180**

100% Stretch Polyester

Page 27

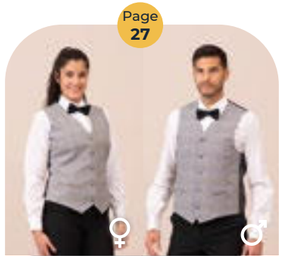

630M2013 | **6302013**

65% Polyester, 35% Viscose

Blazers

Page 10

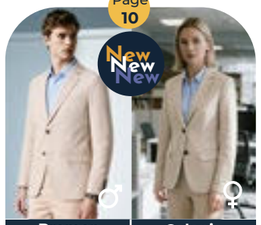

Bremen 8101 | **Colonia 8501**

100% Polyester

Page 11

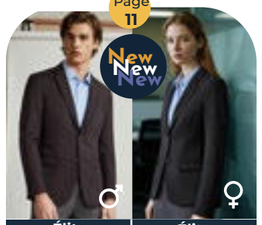

Élite 10182037 | **Élite 20782037**

55% Wool, 43% Polyester
2% Elastane

Page 13

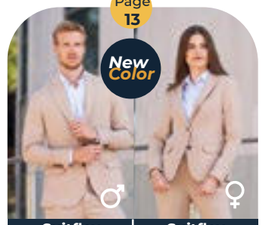

Suitflex 10152023 | **Suitflex 20752023**

100% Polyester

Page 12

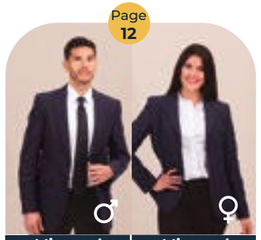

Micropol 10042010 | **Micropol 20042010**

100% Polyester microfiber

Page 14

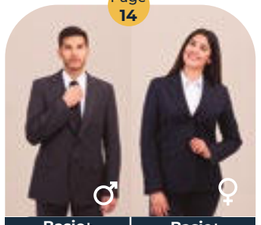

Basic+ 223A6180 | **Basic+ 20046180**

100% Stretch Polyester

Page 15

Basic+ 20016180

100% Polyester
Stretch

Page 15

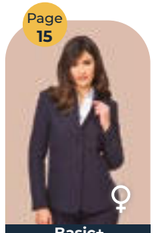

Basic+ 20416180

100% Polyester
Stretch

Page 16

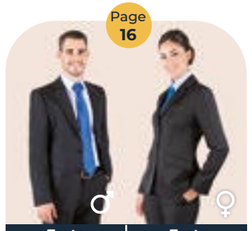

Forte 223A6182 | **Forte 20046182**

100% Polyester Sarguita

Page 17

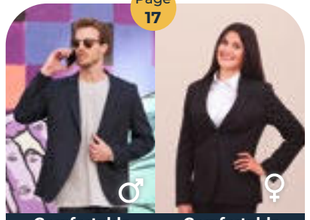

Comfortable 10066173 | **Comfortable 20226173**

94% Polyester
6% Elastane

Page 22

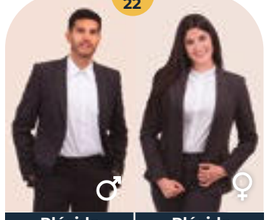

Plácido 10052011 | **Plácido 20222011**

77% Polyester, 20% Viscose
3% Elastomer

Page 18

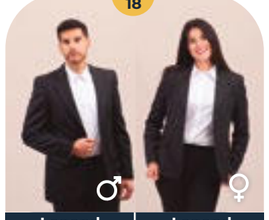

Legend 223A6170 | **Legend 20046170**

45% Wool, 55% Polyester

Page 19

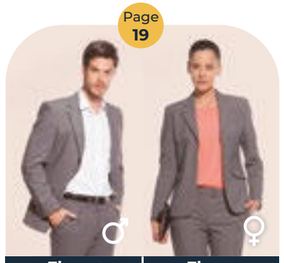

Flexus 223A2009 | **Flexus 20042009**

55% Polyester, 43% Wool
2% Elastane

Page 21

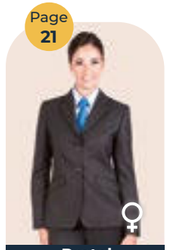

Protel 20042007

55% Polyester,
43% Wool, 2% Elastane

Page 20

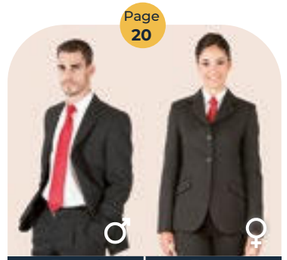

Protel 10002007 | **Protel 20002007**

55% Polyester, 43% Wool
2% Elastane

Page 23

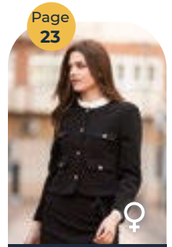

Boutique 20712025

95% Polyester
5% Elastane

Page 23

20742028

90% Polyester
10% Elastane

Blazer Two Buttons

Super Fiber
Gentleman

New New New

Mod. 8101
Code: Bremen
Super Fiber Fabric

Composition:
100% Polyester
172 gr/m²

Sizes: From 44 to 64

Available colors:

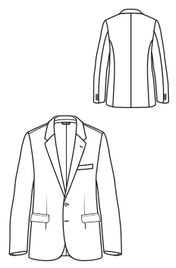

0020 Beige Light · 0022 Beige · 0069 Blue Navy

Blazer Two Buttons

Super Fiber
Ladies

Mod. 8501
Code: Cologne
Super Fiber Fabric

Composition:
100% Polyester
172 gr/m²

Sizes: From 34 to 54

Available colors:

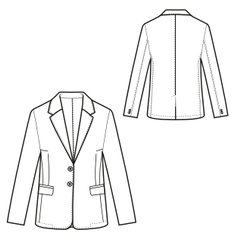

0020 Beige Light · 0022 Beige · 0069 Blue Navy

Blazer Two Buttons

Elite Fabric
Gentleman

New New New

Mod. 10182037
Series 2037
Elite Fabric

Composition:
55% Wool
43% Polyester
2% Elastane
219 gr/m²

Sizes: From 42 to 68

Available colors:

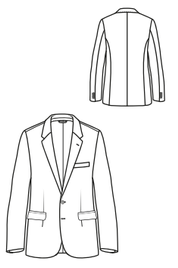

69 Navy

Blazer Two Buttons

Elite Fabric
Ladies

Mod. 20782037
Series 2037
Elite Fabric

Composition:
55% Wool
43% Polyester
2% Elastane
219 gr/m²

Sizes: From 34 to 58

Available colors:

69 Navy

Machine Washable

Blazer Two Buttons

Microfiber
Gentleman

Mod. 10042010
Series 2010
Micropol Fabric

Composition:
100% Polyester
Microfiber
125 gr/m²

- Two buttons
- Two openings
- Semi-fitted

Sizes: From 42 to 68

Available colors:

0069
Navy

Blazer Two Buttons

Microfiber
Ladies

Mod. 20042010
Series 2010
Micropol Fabric

Composition:
100% Polyester
Microfiber
125 gr/m²

- Two buttons
- One opening

Sizes: From 34 to 58

Available colors:

0069
Navy

SuitFlex

Blazer Suitflex

Elastic
Without inner lining
Gentleman

Mod. 10152023
Series: 2023

Fabric: Suitflex

Sizes:
From 44 to 64

Composition:
100% Polyester
180 g/m2

Elastic

Blazer Suitflex

Elastic
Without inner lining
Ladies

Mod. 20752023
Series: 2023

Fabric: Suitflex

Sizes:
From 34 to 54

Composition:
100% Polyester
180 g/m2

Colors:

New Color

0030
Toasted

0004
Gray

0069
Blue
Navy

0099
Black

0019
Gray
Charcoal

Machine Washable

Blazer Two Buttons

Polyester-Stretch
Gentleman

Mod. 223A6180
Series 6180
Basic+ Fabric

Composition:
100% Polyester, stretch
170 gr/m²

- Two buttons
- Two openings

Sizes: From 44 to 68

Available colors:

0019 Gray Charcoal
0069 Navy
0099 Black

Machine Washable

Blazer Two Buttons

Polyester-Stretch
Ladies

Mod. 20046180
Series 6180
Basic+ Fabric

Composition:
100% Polyester, stretch
170 gr/m²

- Two buttons
- One opening

Sizes: From 34 to 58

Available colors:

0069 Navy
0099 Black
0019 Gray Charcoal

Machine Washable

Blazer Three Buttons

Polyester-Stretch
Ladies

Mod. 20016180
Series 6180
Basic+ Fabric

Composition:
100% Polyester, stretch
170 gr/m²

- Three buttons
- One opening

Sizes: From 34 to 58

Available colors:

0019 Gray Charcoal
0069 Navy
0099 Black

Machine Washable

Blazer Two Buttons

Chimney collar Polyester-Stretch
Ladies

Mod. 20416180
Series 6180
Basic+ Fabric

Composition:
100% Polyester, stretch
170 gr/m²

- Two buttons

Sizes: From 34 to 54

Available colors:

0069 Navy
0099 Black

Machine Washable

Blazer Two Buttons

Polyester-Twill
Gentleman

Mod. 223A6182
Series 6182
Forte Fabric

Composition:
100% Polyester
Little Twill
219 gr/m²

- Two buttons
- Two openings

Sizes: From 44 to 68

Available colors:

69 Navy

99 Black

Blazer Two Buttons

Polyester-Twill
Ladies

Mod. 20046182
Series 6182
Forte Fabric

Composition:
100% Polyester
Little Twill
219 gr/m²

- Two buttons
- One opening

Sizes: From 34 to 58

Available colors:

69 Navy

99 Black

Bi-Elastic

Machine Washable

Blazer Two Buttons

Polyester-Elastic
Gentleman

Mod. 10066173
Series 6173
Comfortable Fabric

Composition:
94% Polyester
6% Elastane
215 gr/m²

- Two buttons
- One back opening
- 5 cm lapel
- Semi-fitted

Sizes: From 44 to 68

Available colors:

69 Navy

99 Black

Blazer Two Buttons

Polyester-Elastic
Ladies

Mod. 20226173
Series 6173
Comfortable Fabric

Composition:
94% Polyester
6% Elastane
215 gr/m²

- Two buttons
- Straight lapel
- Back opening

Sizes: From 34 to 58

Available colors:

69 Navy

99 Black

Machine Washable

Blazer Two Buttons

Wool Twill
Gentleman

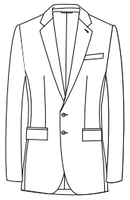

Mod. 223A6170
Series 6170
Legend Fabric

Composition:
45% Wool
55% Polyester
190 gr/m²

- Two buttons
- Two openings

Sizes: From 42 to 68

Available colors:

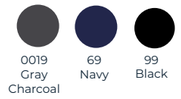

Blazer Two Buttons

Wool Twill
Ladies

Mod. 20046170
Series 6170
Legend Fabric

Composition:
45% Wool
55% Polyester
190 gr/m²

- Two buttons
- One opening

Sizes: From 34 to 58

Available colors:

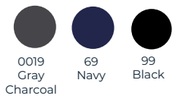

Machine Washable

Blazer Two Buttons

Elastic Bengaline
Gentleman

Mod. 223A2009
Series 2009
Flexus Fabric

Composition:
43% Wool
55% Polyester
2% Elastane
205 gr/m²

- Two buttons
- Two openings

Sizes: From 44 to 68

Available colors:

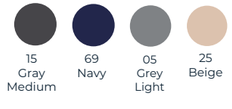

Blazer Two Buttons

Elastic Bengaline
Ladies

Mod. 20042009
Series 2009
Flexus Fabric

Composition:
43% Wool
55% Polyester
2% Elastane
205 gr/m²

- Two buttons
- One opening

Sizes: From 34 to 58

Available colors:

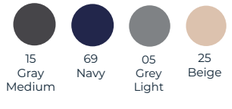

Machine Washable

Elastic

LYCRA

BIONIC FINISH

Blazer Two Buttons

Stain-resistant Wool

Gentleman

Mod. 10002007
Series 2007
Protel Fabric

- Two buttons
- Two openings

Composition:
55% Polyester
43% Wool
2% Elastane
205 gr/m²

Sizes: From 42 to 68

Available colors:

0019 Gray Charcoal · 69 Navy · 99 Black

Blazer Three Buttons

Stain-resistant Wool

Ladies

Mod. 20002007
Series 2007
Protel Fabric

- Three buttons
- One opening

Composition:
55% Polyester
43% Wool
2% Elastane
205 gr/m²

Sizes: From 34 to 58

Available colors:

0019 Gray Charcoal · 69 Navy · 99 Black

BLAZER Two Buttons

Stain-resistant Wool

Ladies

Mod. 20042007
Series 2007
Protel Fabric

Elastic

- Two buttons
- One opening

LYCRA

Composition:
55% Polyester
43% Wool
2% Elastane
205 gr/m²

Sizes: From 34 to 58

Available colors:

69 Navy · 19 Gray Marengo · 99 Black

BIONIC FINISH

Elastic

Machine Washable

Blazer Two Buttons

Elastic Viscose
Gentleman

Mod. 10052011
Series 2011
Plácido Fabric

Composition:
77% Polyester
20% Viscose
3% Elastomer
185 gr/m²

- Two buttons
- Two openings
- Semi-fitted

Sizes: From 42 to 68

Available colors:

0019 Gray Charcoal | 69 Navy | 99 Black

Blazer Two Buttons

Elastic Viscose
Ladies

Mod. 20222011
Series 2011
Plácido Fabric

Composition:
77% Polyester
20% Viscose
3% Elastomer
185 gr/m²

- Two lower buttons
- One opening

Sizes: From 34 to 58

Available colors:

0019 Gray Charcoal | 69 Navy | 99 Black

Jacket Chanel Style

4 Pockets
Golden Buttons
Ladies

Elastic

Mod. 20712025
Series: 2025
Fabric: Boutique

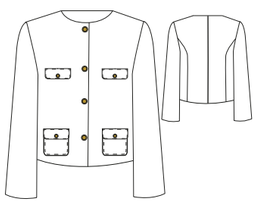

Sizes:
From 36 to 50

Composition:
95% Polyester
5% Elastane
200 gr/m2

Colors:

0099 Black

Blazer

with gathered sleeve
Ladies

New New New

Elastic

Mod. 20742028
Series: 2028

Sizes:
From XS to 4XL

Composition:
90% Polyester
10% Elastane
200 gr/m2

Colors:

0099 Black | 0069 Blue Navy

Vest Suitflex

Double-breasted

Double row of buttons

Functional and decorative buttons

Back with matching lining

Adjustable buckle

Straight lapel

Ladies

Mod. 641M2023

Series: 2023

Fabric: Suitflex

Sizes:
From 36 to 52

Gentleman

Mod. 6412023

Series: 2023

Fabric: Suitflex

Sizes:
From 44 to 60

Composition:
100% Polyester
180 g/m2

Elastic

Colors:

New Color

0030 Toasted	0004 Gray	0069 Blue Navy	0099 Black	0019 Gray Charcoal

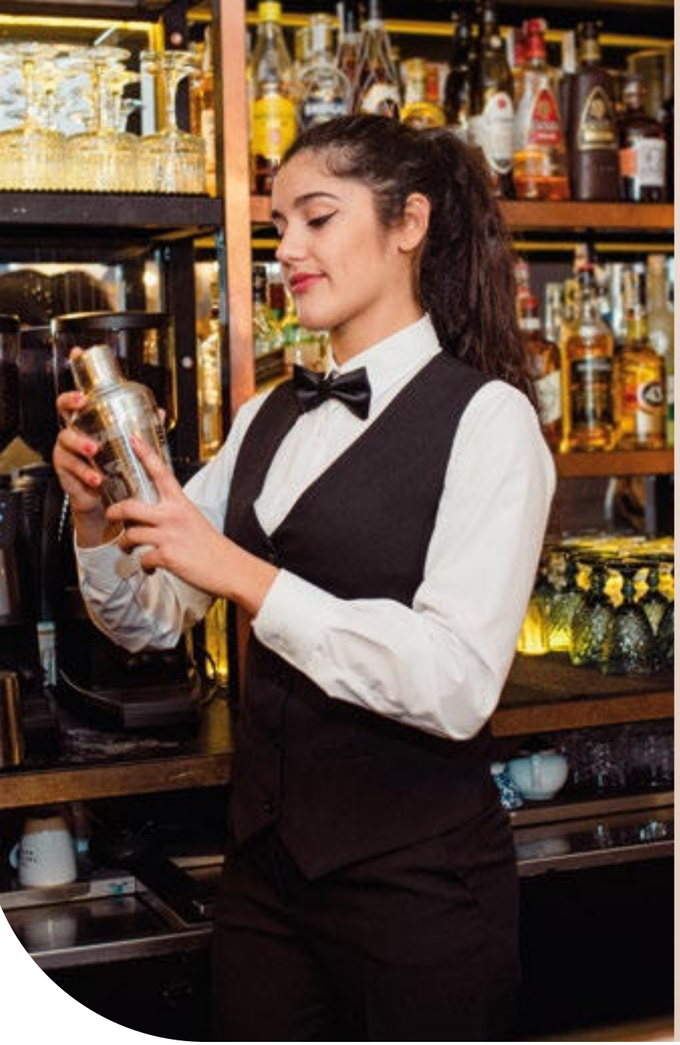

Vest
Polyester-Stretch
Five buttons
Fabric back

Ladies

Mod. 603MT6180
Series: 6180
Fabric: Basic+

Sizes:
From 34 to 58

Composition:
100% Stretch Polyester
170 gr/m2

Colors:
69 Navy 99 Black

Gentleman

Mod. 603T6180
Series: 6180
Fabric: Basic+

Sizes:
From 40 to 68

Vest
Prince of Wales
Five buttons
Lined back with adjuster

Ladies

Mod. 630M2013
Series: 2013

Sizes:
From 36 to 56

Composition:
65% Polyester
35% Viscose
176 gr/m2

Colors:

15

Gentleman

Mod. 6302013
Series: 2013

Sizes:
From 44 to 60

Trousers

New New New

New Arrivals

Page 38
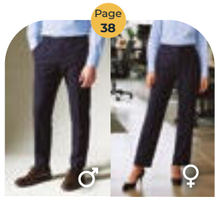

Élite 1012037 ♂ | **Élite S1012037** ♀

55% Wool, 43% Polyester 2% Elastane

Page 49

1476173

43% Polyester 2% Elastane

Page 75
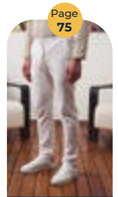

Menorca 112223

80% Cotton, 20% Polyester

Page 77

Sea Fennel 112220

100% Polyester

Page 78
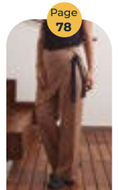

Sea Lily 112218

92% Polyester 8% Elastane

Page 79

Naga 112219

92% Polyester 8% Elastane

Page 82

Bergerac 115002P

65% Polyester 35% Cotton

Page 84

Samue 112217

100% Polyester

Page 81
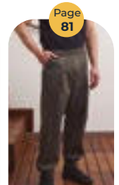

Everlasting 112222

69% Cotton 31% Polyester

SHOWCASE Trousers

Corporate and HoReCa Trousers

Page 33
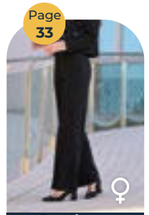

Boutique S532025 ♀

97% Cotton 3% Elastane

Page 35
New Color

1472023 ♂ ♀

100% Polyester

Page 37
New Color

Gold 2110 ♂ ♀

100% Polyester

Page 41
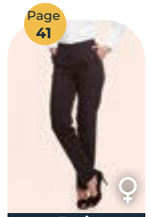

Basic S196179 ♀

100% Polyester Stretch

Page 40
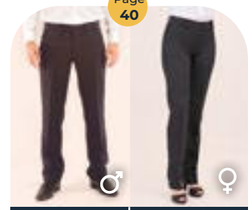

Basic 1066179 ♂ | **Basic S26179** ♀

100% Stretch Polyester

Page 42
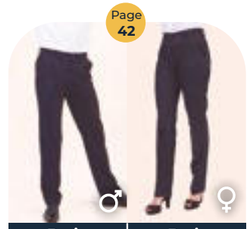

Basic 1036179 ♂ | **Basic S206179** ♀

100% Stretch Polyester

Page 43
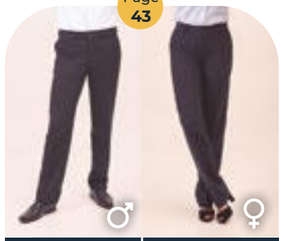

Basic+ 1006180 ♂ | **Basic+ S106180** ♀

100% Stretch Polyester

Page 44

Basic+ 1116180 ♂

100% Polyester Stretch

Page 45
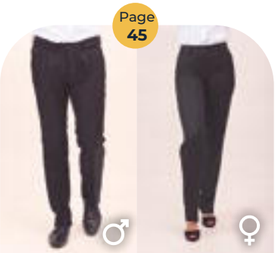

Forte 1116182 ♂ | **Forte S106182** ♀

100% Sarguita Polyester

Page 46
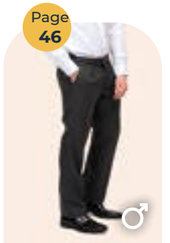

Twill+ 1116172 ♂

100% Polyester

Page 47
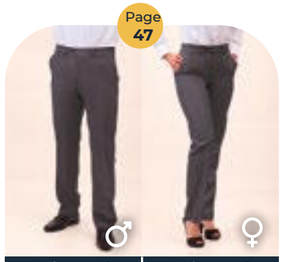

Micropol 1002010 ♂ | **Micropol S102010** ♀

100% Polyester Microfiber

Page 50
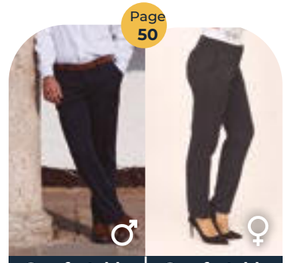

Comfortable 1096173 ♂ | **Comfortable S336173** ♀

94% Polyester, 6% Elastane

Page 52
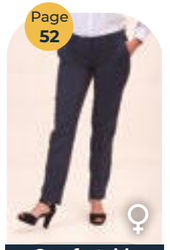

Comfortable S216173 ♀

94% Polyester 6% Elastane

Page 53

Comfortable S326173 ♀

94% Polyester, 6% Elastane

Corporate and HoReCa Trousers

Page 51

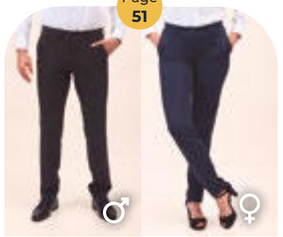

Comfortable 1056173 | **Comfortable S316173**

94% Polyester, 6% Elastane

Page 54

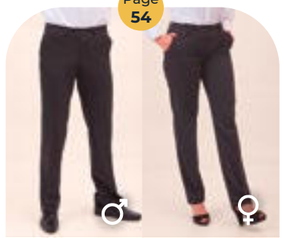

Plácido 1002011 | **Plácido S102011**

77% Polyester, 20% Viscose
3% Elastomer

Page 55

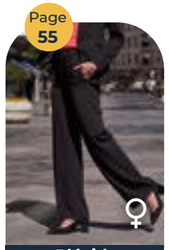

Plácido S512011

77% Polyester
20% Viscose
3% Elastomer

Page 57

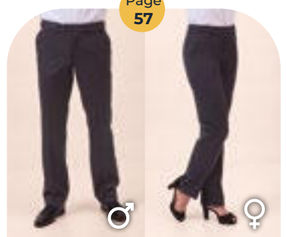

Legend 1006170 | **Legend S106170**

55% Polyester, 45% Wool

Page 56

Legend 1116170

55% Polyester
45% Wool

Page 58

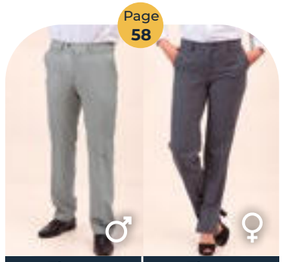

Flexus 1002009 | **Flexus S102009**

55% Polyester, 43% Wool
2% Elastane

Page 59

Flexus 1112009

55% Polyester
43% Wool
2% Elastane

Page 61

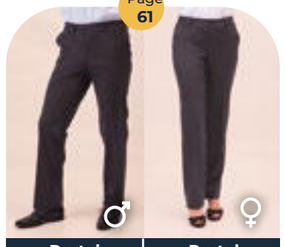

Protel 1002007 | **Protel S102007**

55% Polyester, 43% Wool
2% Elastane

Page 60

Protel 1112007

55% Polyester
43% Wool
2% Elastane

Page 62

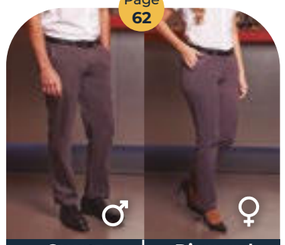

Quartz 2103 | **Diamond 2503**

97% Cotton, 3% Elastane

Page 66

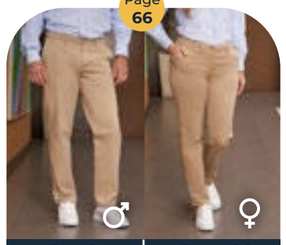

Basalt 2104 | **Emerald 2504**

97% Cotton, 3% Elastane

Page 63

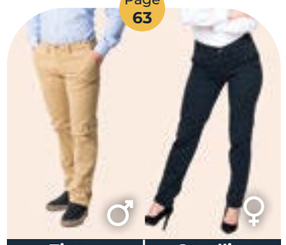

Zircon 2108 | **Covelline 2508**

97% Cotton, 3% Elastane

Page 67

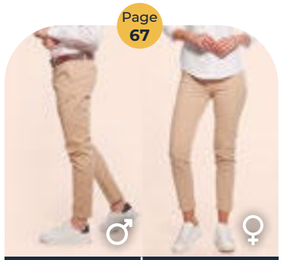

Garnet 2106 | **Abalone 2506**

97% Cotton, 3% Elastane

Page 65

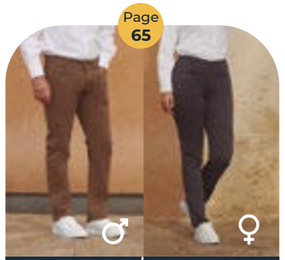

Topaz 2105 | **Martite 2505**

97% Cotton, 3% Elastane

Page 70

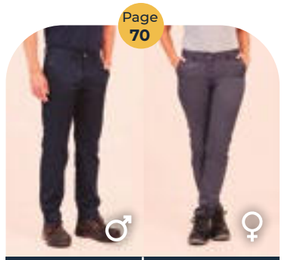

Graphite 2107 | **Jasper 2507**

70% Polyester, 26% Cotton
4% Elastane

Page 69

New Color

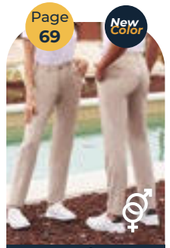

Ruby 2111

92% Nylon
8% Elastane

Page 71

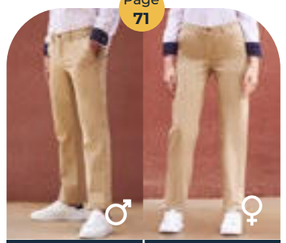

Bronze 2109 | **Silver 2509**

98% Cotton, 2% Elastane

Page 72

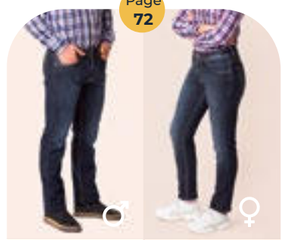

Ilvite 2805 | **Silvine 2815**

98% Cotton, 2% Elastane
10.5 Oz

Page 73

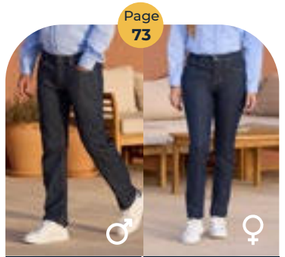

Opal 2804 | **Aquamarine 2814**

98% Cotton, 2% Elastane
6.5 Oz

Page 74

Ghent 112002

98% Cotton,
2% Elastane
6.5 Oz

Sanitary Pants, Horeca and Cleaning

Page 83

Ans 112201 / 112201C

65% Polyester
35% Cotton

Page 83

Antwerp 112001 / 112001C

65% Polyester
35% Cotton

Page 85

Mons 112204 / 112204C

100% Polyester
Gratio

Page 85

Arlon 112207 / 112207C

100% Polyester
Gratio

Page 87

Biarritz 112215

100% Polyester
Hidroflex

Page 87

Bayonne 112216

100% Polyester
Hidroflex

Page 86

Ghent 112208

100% Polyester
Hidroflex

Page 86

Eupen 112209

100% Polyester
Hidroflex

Page 88

Spa 112203

65% Polyester
35% Cotton

Page 89

Cannes 112211

65% Polyester
35% Cotton

Page 89

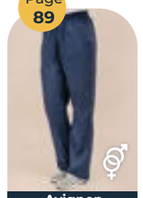

Avignon 112212

65% Polyester
35% Cotton

Page 90

Namur 112402

65% Polyester
35% Cotton

Page 91

Namur 112401

50% Polyester
50% Cotton

Page 91

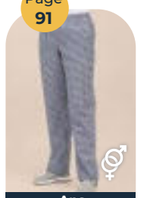

Ans 112202

50% Polyester
50% Cotton

Industry Trousers

Page 70

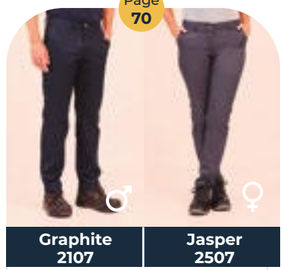

Graphite 2107 | **Jasper 2507**

97% Cotton, 3% Elastane

Page 94

Imuna 2404

70% Polyester
26% Cotton
4% Elastane

Page 97

Olympus 2403

70% Polyester
26% Cotton
4% Elastane

Page 98

Onyx 2803

97% Cotton,
3% Elastane
9.0 Oz

Page 99

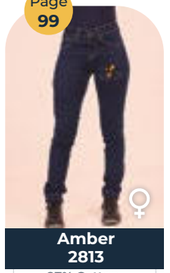

Amber 2813

97% Cotton,
3% Elastane
9.0 Oz

TROUSERS
Palazzo
with side pockets
and jetted pocket
on the back
Ladies

Mod. S532025
Series: 2025
Fabric: Boutique

Sizes:
From 34 to 60

Composition:
95% Polyester
5% Elastane
200 gr/m2

Colors: 0099 Black

TROUSERS

Suitflex

Elastic waistband
Slim fit

Unisex

Mod. 1472023

Series: 2023

Fabric: Suitflex

Sizes:
From 34 to 60

Composition:
100% Polyester
180 g/m2

Colors:

0030 Toasted

0004 Gray

0069 Blue Navy

0099 Black

0019 Gray Charcoal

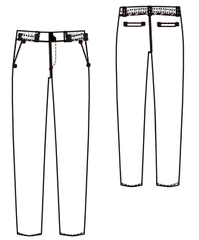

SUPER STRETCH

SUPER VERSATILE

SUPER COMFORTABLE

SUPER FIBER

TROUSERS

SUPER FIBER

Elastic waistband

Slim fit

Unisex

Unisex
Unisex

Mod. GOLD

Code: 2110

Fabric: Super Fiber

YKK

Sizes:
From 34 to 60

Composition:
100% Polyester
172 gr/m²

Colors:

New Color

0020 Beige Light

0022 Beige

0069 Blue Navy

0099 Black

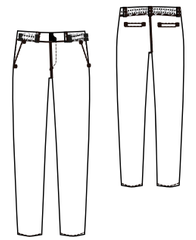

TROUSERS
Classic
Elite Fabric
Ladies

ÉLITE

Mod. S1012037
Series 2037
Elite Fabric

- Two French-style pockets
- Without back pockets

YKK

Composition:
55% Wool
43% Polyester
2% Elastane
219 gr/m²

Sizes: From 34 to 58

Elastic

Available colors:

69
Navy

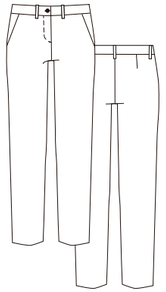

TROUSERS
Without pleat
Elite Fabric
Gentleman

ÉLITE

Mod. 1012037
Series 2037
Elite Fabric

- Without pleat
- Two French-style pockets
- Watch pocket
- Back pocket with two welts and a button

YKK

Composition:
55% Wool
43% Polyester
2% Elastane
219 gr/m²

Sizes: From 36 to 68

Elastic

Available colors:

69
Navy

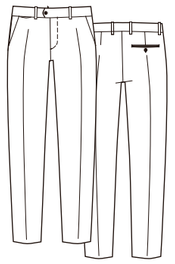

TROUSERS
Without pleat
Stretch Polyester

Gentleman

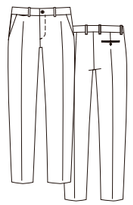

Mod. 1066179
Series 6179
Basic Fabric

Composition:
100% Stretch Polyester
170 gr/m²

Sizes: From 36 to 68

- Without pleat
- Two French-style pockets
- Watch pocket
- Back pocket with two welts and a button
- Plain weave fabric. “Mechanical stretch”

Available colors:

69 Navy

99 Black

YKK

TROUSERS
Without pockets
Stretch Polyester

Ladies

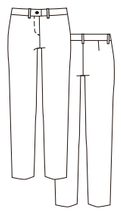

Mod. S26179
Series 6179
Basic Fabric

Composition:
100% Stretch Polyester
170 gr/m²

Sizes: From 32 to 60

- Without back pockets
- Without front pockets
- Plain weave fabric. “Mechanical stretch”

Available colors:

69 Navy

99 Black

YKK

TROUSERS
with elastic waistband on the back
Stretch Polyester

Ladies

Mod. S196179
Series 6179
Basic Fabric

- Two French-style pockets
- Without back pockets
- Plain weave fabric. “Mechanical stretch”
- Back waistband with elastic

Sizes:
From 34 to 60

YKK

Composition:
100% Stretch Polyester
170 gr/m²

Colors:

69 Navy

99 Black

TROUSERS Classic

Stretch Polyester
Gentleman

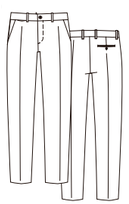

Mod. 1036179
Series 6179
Basic Fabric

Composition:
100% Stretch Polyester
170 gr/m²

Sizes: From 36 to 68

- One front pleat
- Two French-style pockets
- Watch pocket
- One back pocket with two welts, buttonhole and button
- Plain weave fabric. “Mechanical stretch”

Available colors:

69 Navy
99 Black

YKK

low Cost

TROUSERS Classic

Stretch Polyester
Ladies

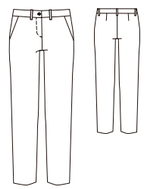

Mod. S206179
Series 6179
Basic Fabric

Composition:
100% Stretch Polyester
170 gr/m²

Sizes: From 32 to 66

- Two French-style pockets
- Without back pockets
- Plain weave fabric. “Mechanical stretch”

Available colors:

69 Navy
99 Black

YKK

TROUSERS Without pleat

Stretch Polyester
Gentleman

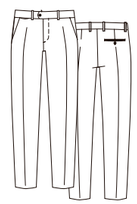

Mod. 1006180
Series 6180
Basic+ Fabric

Composition:
100% Stretch Polyester
170 gr/m²

Sizes: From 36 to 68

- Without pleat
- Two French-style pockets
- Watch pocket
- Back pocket with two welts and a button

Available colors:

69 Navy
99 Black
19 Gray Marengo

YKK

TROUSERS Without pockets

Stretch Polyester
Ladies

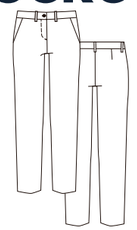

Mod. S106180
Series 6180
Basic+ Fabric

Composition:
100% Stretch Polyester
170 gr/m²

Sizes: From 34 to 60

- Two French-style pockets
- Without back pockets

Available colors:

69 Navy
99 Black
19 Gray Marengo

YKK

TROUSERS
Classic
Stretch Polyester
Gentleman

Mod. 1116180
Series 6180
Basic+ Fabric

- One front pleat
- Two French-style pockets
- Watch pocket
- One back pocket with two welts, buttonhole and a button

Composition:
100% Stretch Polyester
170 gr/m²

Sizes: From 36 to 68

Available colors:

69 Navy · 99 Black · 19 Gray Marengo

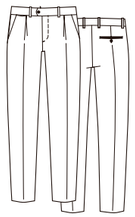

TROUSERS
Classic
Twill Polyester
Gentleman

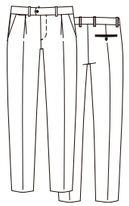

Mod. 1116182
Series 6182
Forte Fabric

Composition:
100% Twill polyester
219 gr/m

Sizes: From 36 to 68

- One front pleat
- Two French-style pockets
- Watch pocket
- One back pocket with two welts, buttonhole and a button

Available colors:

69 Navy · 99 Black

TROUSERS
Classic
Twill Polyester
Ladies

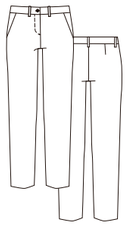

Mod. S106182
Series 6182
Forte Fabric

Composition:
100% Twill polyester
219 gr/m²

Sizes: From 34 to 60

- Two French-style pockets
- Without back pockets

Available colors:

69 Navy · 99 Black

TROUSERS
Classic
Winter Twill
Gentleman

Mod. 1116172
Series 6172
Twill+ Fabric

- 2x2 Winter Twill
- One front pleat
- Two French-style pockets
- Watch pocket
- One back pocket with two welts and buttonhole
and a button

Sizes:
From 36 to 68

Composition:
100% Polyester
265 gr/m²

Colors:

69 Navy

19 Grey Charcoal

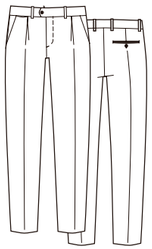

TROUSERS
Without pleat
Microfiber
Gentleman

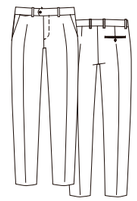

Mod. 1002010
Series 2010
Micropol Fabric

Composition:
100% Polyester, Microfiber
125 gr/m²

- Without pleat
- Two French-style pockets
- Watch pocket
- Back pocket with two welts and a button

Sizes: From 36 to 68

Available colors:

69 Navy

99 Black

19 Gray Marengo

TROUSERS
Classic
Microfiber
Ladies

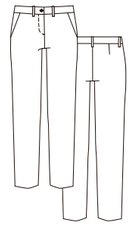

Mod. S102010
Series 2010
Micropol Fabric

Composition:
100% Polyester, Microfiber
125 gr/m²

- Two French-style pockets
- Without back pockets

Sizes: From 34 to 60

Available colors:

69 Navy

99 Black

19 Gray Marengo

TROUSERS

Elastic waistband
Slim fit

Unisex

Unisex
Unisex

Mod. 1476173
Fabric: 6173

Sizes:
From 34 to 60

Composition:
94% Polyester
6% Elastane
215 gr/m²

Colors:

0069
Blue
Navy

0099
Black

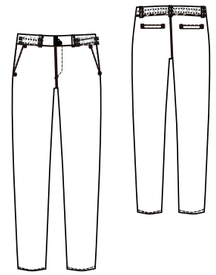

YKK

low Cost

Bi-Elastic

TROUSERS Chino

Elastic Polyester

Gentleman

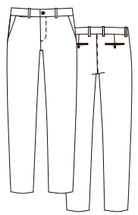

Mod. 1096173
Series 6173
Comfortable Fabric

Composition:
94% Polyester
6% Elastane
215 gr/m²

- Hem 18 cm
- Two French-style pockets
- Watch pocket
- Two back pockets with buttonhole and a button
- Elastic

Sizes: From 36 to 68

Available colors:

69 Navy

99 Black

YKK

TROUSERS Chino

Elastic Polyester

Ladies

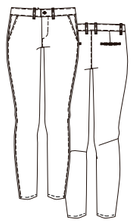

Mod. S336173
Series 6173
Comfortable Fabric

Composition:
94% Polyester
6% Elastane
215 gr/m²

- Slim fit
- Two French-style pockets
- Two back pockets
- Bi-elastic

Sizes: From 34 to 60

Available colors:

69 Navy

99 Black

YKK

low Cost

Bi-Elastic

TROUSERS Without Pleats

Elastic Polyester

Gentleman

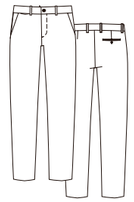

Mod. 1056173
Series 6173
Comfortable Fabric

Composition:
94% Polyester,
6% Elastane
215 gr/m²

- Hem 18 cm
- Two French-style pockets
- Watch pocket
- One back pocket with buttonhole and a button
- Elastic

Sizes: From 34 to 62

Available colors:

69 Navy

99 Black

YKK

TROUSERS Dress

Elastic Polyester

Ladies

Mod. S316173
Series 6173
Comfortable Fabric

Composition:
94% Polyester,
6% Elastane
215 gr/m²

- Slim fit
- Two French-style pockets
- Without back pockets
- Bi-elastic

Sizes: From 32 to 60

Available colors:

69 Navy

99 Black

YKK

TROUSERS
Low Rise
Microfiber
Ladies

Mod. S216173
Series 6173
Comfortable Fabric

- Hem 18 cm
- Low rise
- Two French-style pockets
- Without back pockets
- Bi-elastic

Composition:
94% Polyester
6% Elastane
215 gr/m²

Sizes: From 32 to 60

Available colors:

69 Navy

99 Black

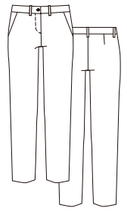

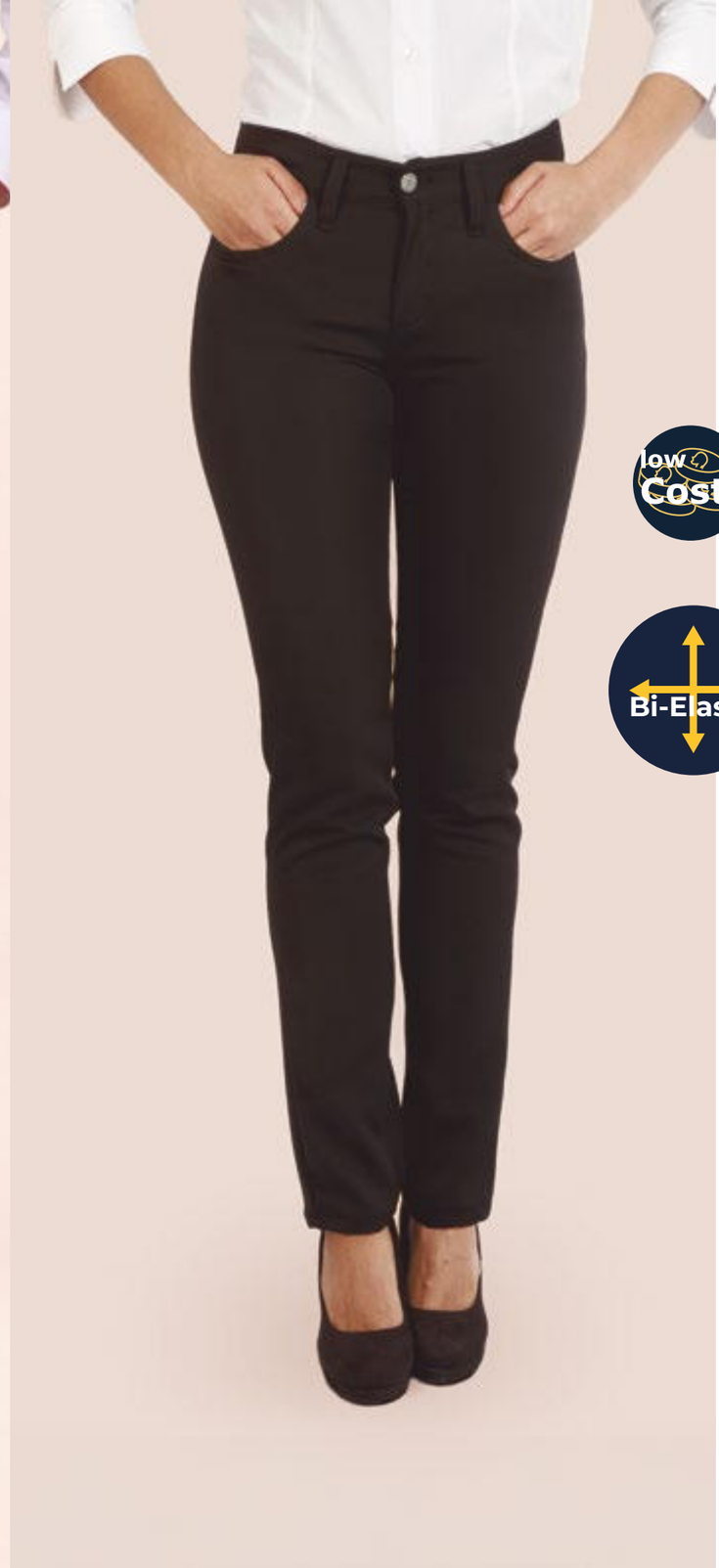

TROUSERS
Five Pockets
Elastic Polyester
Ladies

Mod. S326173
Series 6173
Comfortable Fabric

- Hem 18 cm
- Five pockets
- Elastic

Composition:
96% Polyester
4% Elastane
215 gr/m²

Sizes: From 32 to 56

Available colors:

99 Black

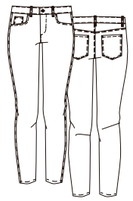

Elastic

TROUSERS Without pleat

Elastic Viscose
Gentleman

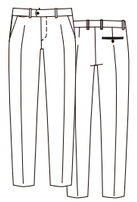

Mod. 1002011
Series 2011
Plácido Fabric

Composition:
77% Polyester,
20% Viscose, 3% Elastomer
185 gr/m²

- Without pleat
- Two French-style pockets
- Watch pocket
- Back pocket with two welts and a button

Sizes: From 36 to 68

Available colors:

69 Navy · 19 Gray Marengo · 99 Black

YKK

TROUSERS Classic

Elastic Viscose
Ladies

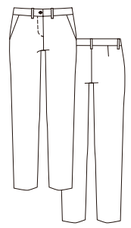

Mod. S102011
Series 2011
Plácido Fabric

Composition:
77% Polyester,
20% Viscose, 3% Elastomer
185 gr/m²

- Two French-style pockets
- Without back pockets

YKK

Sizes: From 34 to 60

Available colors:

69 Navy · 19 Gray Marengo · 99 Black

TROUSERS Palazzo

with side pockets and jetted pocket on the back
Elastic Viscose
Ladies

Mod. S512011
Series: 2011
Fabric: Plácido

Sizes:
From 34 to 60

Composition:
77% Polyester
20% Viscose
3% Elastomer
185 gr/m2

Elastic

YKK

Colors:

0099 Black · 0069 Navy

TROUSERS
Classic
Wool Twill
Gentleman

Mod. 1116170
Series 6170
Legend Fabric

- One front pleat
- Two French-style pockets
- Watch pocket
- A rear pocket with double piping with buttonhole and a button

Composition:
55% Polyester,
45% Wool
190 gr/m²

Sizes: From 36 to 68

Available colors:

69 Navy · 19 Gray Marengo · 99 Black

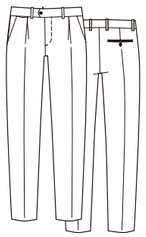

TROUSERS
Without pleat
Wool Twill
Gentleman

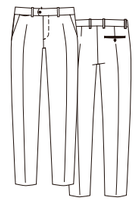

Mod. 1006170
Series 6170
Legend Fabric

Composition:
55% Polyester,
45% Wool
190 gr/m²

- Without pleat
- Two French-style pockets
- Watch pocket
- Back pocket with two welts and a button

Sizes: From 36 to 68

Available colors:

69 Navy · 19 Gray Marengo · 99 Black

TROUSERS
Classic
Wool Twill
Ladies

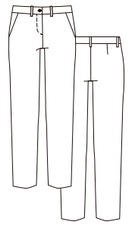

Mod. S106170
Series 6170
Legend Fabric

Composition:
55% Polyester,
45% Wool
190 gr/m²

- Two French-style pockets
- Without back pockets

Sizes: From 34 to 60

Available colors:

69 Navy · 19 Gray Marengo · 99 Black

TROUSERS Classic

Elastic Bengaline

Gentleman

Mod. 1112009
Series 2009
Flexus Fabric

- One front pleat
- Two French-style pockets
- Watch pocket
- A rear pocket with double piping with buttonhole and a button

Composition:
43% Wool
55% Polyester
2% Elastane
205 gr/m²

Sizes: From 36 to 68

Available colors:

69 Navy · 15 Gray Medium · 05 Gray Light · 25 Beige

Bi-Elastic

LYCRA

TROUSERS Without pleat

Elastic Bengaline

Gentleman

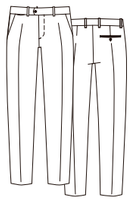

Mod. 1002009
Series 2009
Flexus Fabric

Composition:
43% Wool
55% Polyester
2% Elastane
205 gr/m²

- Without pleat
- Two French-style pockets
- Watch pocket
- Back pocket with two welts and a button

Sizes: From 36 to 68

Available colors:

69 Navy · 15 Gray Medium · 05 Gray Light · 25 Beige

TROUSERS Classic

Elastic Bengaline

Ladies

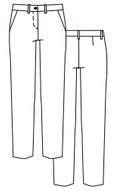

Mod. S102009
Series 2009
Flexus Fabric

Composition:
43% Wool
55% Polyester
2% Elastane
205 gr/m²

- Two French-style pockets
- Without back pockets

Sizes: From 34 to 60

Available colors:

69 Navy · 15 Gray Medium · 05 Gray Light · 25 Beige

TROUSERS Classic

Stain-resistant Wool
Gentleman

Mod. 1112007
Series 2007
Protel Fabric

Elastic

- One front pleat
- Two French-style pockets
- Watch pocket
- A rear pocket with double piping with buttonhole and a button

LYCRA® ONLY BY DUPONT

Composition:
55% Polyester
43% Wool
2% Elastane
205 gr/m²

YKK

Sizes: From 36 to 68

BIONIC FINISH®

Available colors:

69 Navy · 19 Gray Marengo · 99 Black

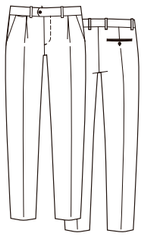

LYCRA® ONLY BY DUPONT

Elastic

BIONIC FINISH®

TROUSERS Without pleat

Stain-resistant Wool
Gentleman

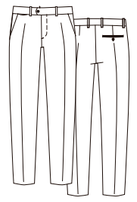

Mod. 1002007
Series 2007
Protel Fabric

Composition:
55% Polyester
43% Wool
2% Elastane
205 gr/m²

- Without pleat
- Two French-style pockets
- Watch pocket
- Back pocket with two welts and a button

YKK

Sizes: From 36 to 68

Available colors:

69 Navy · 19 Gray Marengo · 99 Black

TROUSERS Classic

Stain-resistant Wool
Ladies

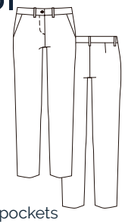

Mod. S102007
Series 2007
Protel Fabric

Composition:
55% Polyester
43% Wool
2% Elastane
205 gr/m²

- Two French-style pockets
- Without back pockets

YKK

Sizes: From 34 to 60

Available colors:

69 Navy · 19 Gray Marengo · 99 Black

TROUSERS Chino

Winter Cotton
Gentleman

Mod. Quartz
Code 2103
Cotton Twill Fabric - Elastane

Composition:
97% cotton
3% elastane
265 gr/m²

Sizes: From 36 to 68

- French-style pockets
- Front coin pocket
- Two rear pockets with buttonhole and button
- Adaptation to movement
- Sportswear garment.
- Higher weight

Available colors:

69 Navy · 99 Black · 17 Gray

Elastic

TROUSERS Chino

Winter Cotton
Ladies

Mod. Diamond
Code 2503
Cotton Twill Fabric - Elastane

Composition:
97% cotton
3% elastane
265 gr/m²

Sizes: From 34 to 58

- French-style pocket
- Two back pockets
- Adaptation to movement
- Sportswear garment
- Higher weight

Available colors:

69 Navy · 99 Black · 17 Gray

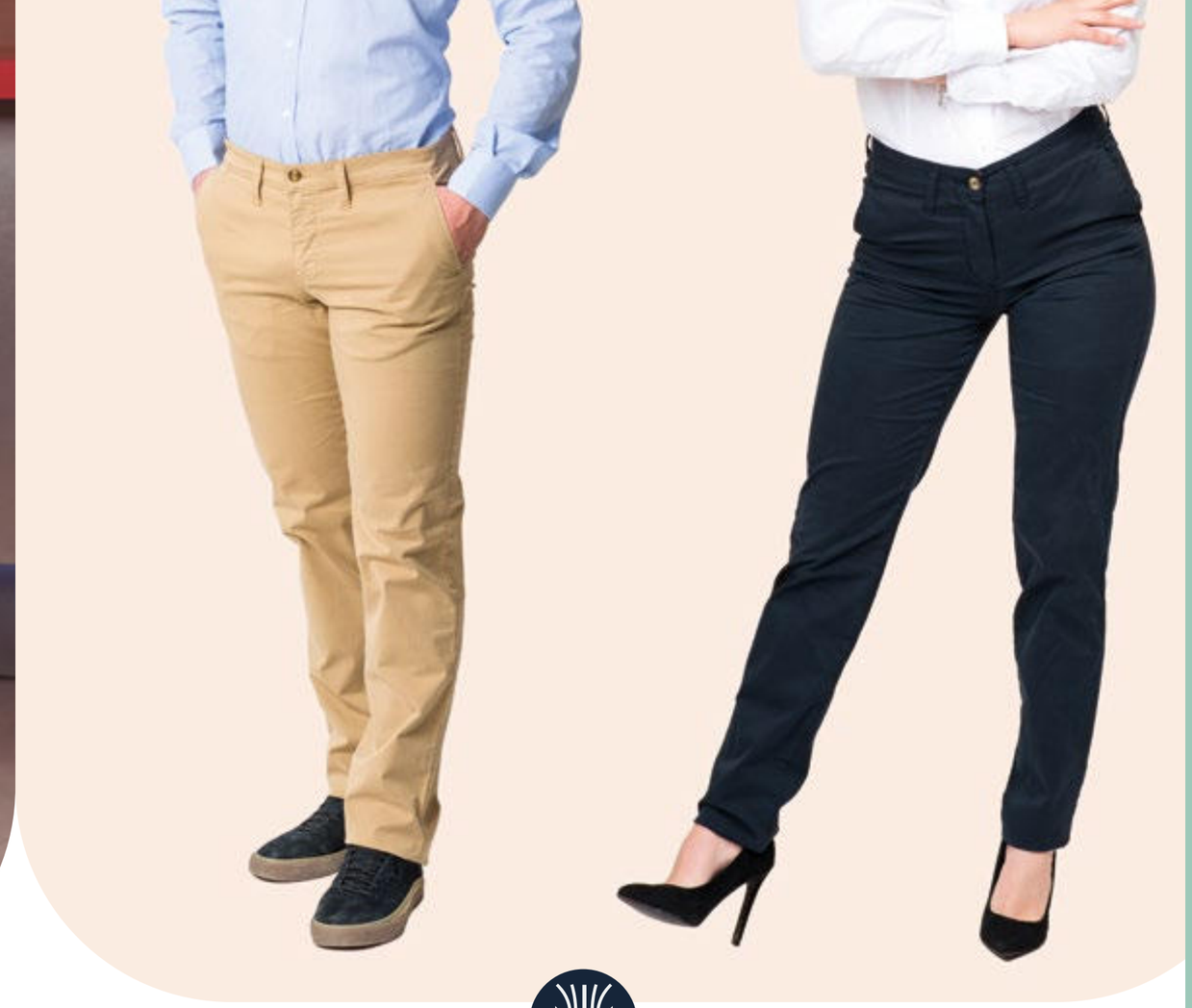

Elastic

TROUSERS Chino

Elastic Cotton
Gentleman

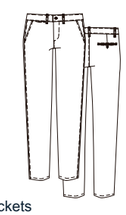

Mod. Zircon
Code 2108
Cotton Twill Fabric - Elastane

Composition:
97% cotton
3% elastane
200 gr/m²

Sizes: From 36 to 68

- French-style pockets
- Two rear pockets with buttonhole and button
- Adaptation to movement

Available colors:

69 Navy · 99 Black · 22 Beige

TROUSERS Chino

Elastic Cotton
Ladies

Mod. Covelline
Code 2508
Cotton Twill Fabric - Elastane

Composition:
97% cotton
3% elastane
200 gr/m²

Sizes: From 34 to 60

- Two front pockets
- Two rear pockets

Available colors:

69 Navy · 99 Black · 22 Beige

Elastic

TROUSERS
Chino
Elastic Cotton
Gentleman

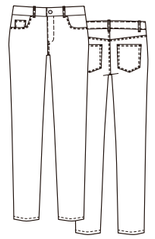

Mod. Topaz
Code 2105
Elástika Fabric

YKK

Composition:
97% cotton
3% elastane
250 gr/m²

- Five-pocket style
- Adaptation to movement
- Sportswear garment

Sizes: From 34 to 60

Available colors:

69 Navy · 99 Black · 35 Khaki · 17 Medium Grey · 22 Beige

TROUSERS
Chino
Elastic Cotton
Ladies

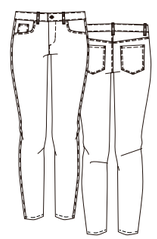

Mod. Martite
Code 2505
Elástika Fabric

YKK

Composition:
97% cotton
3% elastane
250 gr/m²

- Five-pocket style
- Adaptation to movement
- Sportswear garment
- Elastic

Sizes: From 34 to 58

Available colors:

69 Navy · 99 Black · 35 Khaki · 17 Medium Grey · 22 Beige

TROUSERS Chino

Elastic Cotton
Gentleman

Elastic

Mod. Basalt
Code 2104
Elástika Fabric

YKK

Composition:
97% cotton
3% elastane
250 gr/m2

- French-style pockets
- Front coin pocket
- Two back pockets with buttonhole and button
- Adaptation to movement
- YKK zipper

Sizes: From 34 to 68

Available colors:

0020 Beige Light · 0022 Beige · 0035 Khaki · 0017 Gray Medium · 0069 Blue Navy · 0099 Black

TROUSERS Chino

Elastic Cotton
Ladies

Mod. Emerald
Code 2504
Elástika Fabric

YKK

Composition:
97% cotton
3% elastane
250 gr/m2

- French-style pockets
- Two back pockets
- Adaptation to movement
- YKK zipper

Sizes: From 34 to 58

Available colors:

0020 Beige Light · 0022 Beige · 0035 Khaki · 0017 Gray Medium · 0069 Blue Navy · 0099 Black

TROUSERS Skinny fit

Elastic Cotton
Gentleman

Elastic

Mod. Garnet
Code 2106
Cotton Twill Fabric - Elastane

YKK

Composition:
97% cotton
3% elastane
200 gr/m²

- French-style pockets
- Two rear pockets with buttonhole and button
- Adaptation to movement

Sizes: From 36 to 60

Available colors:

69 Navy · 99 Black · 22 Beige

TROUSERS Skinny fit

Elastic Cotton
Ladies

Mod. Abalone
Code 2506
Cotton Twill Fabric - Elastane

YKK

Composition:
97% cotton
3% elastane
200 gr/m²

- Two back pockets
- Adaptation to movement
- Sportswear garment

Sizes: From 34 to 50

Available colors:

69 Navy · 99 Black · 22 Beige

OASIX
A Mirage Made Reality

+50
1° UVA Ray Resistance
2° High Breathability and Freshness
3° Bi-Stretch and Ultra Comfortable
4° Water-Repellent
5° Lightweight
6° Unisex

OASIX
A Mirage Made Reality

TROUSERS

OASIX

Elastic waistband
Slim fit
Unisex

Unisex
Unisex

Mod. RUBY
Code: 2111
Fabric: Oasix

YKK

Sizes:
From 34 to 60

Composition:
92% Nylon
8% Elastane
135 gr/m²

Colors:

New Color
0022 Beige
0020 Beige Light
0069 Blue Navy
0099 Black

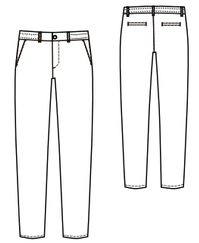

TROUSERS

Water-repellent

Gentleman and Lady

Ladies

Mod. Jasper
Code 2507

- French-style pockets
- Resistant to pilling
- Adaptation to movement
- Water-repellent
- Color durability

Composition:
70% Polyester,
26% Cotton
4% Elastane,
240 gr/m²

Sizes: From 32 to 60

Available colors:

0022 Beige · 0017 Medium gray · 0069 Navy · 0099 Black

Gentleman

Mod. Graphite
Code 2107

- French-style pockets
- Two rear pockets with buttonhole and button
- Resistant to pilling
- Adaptation to movement
- Water-repellent
- Color durability

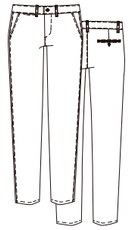

Composition:
70% Polyester,
26% Cotton
4% Elastane, 240 gr/m²

Sizes: From 34 to 68

Available colors:

0022 Beige · 0017 Medium gray · 0069 Navy · 0099 Black

* Water-Repellent · Elastic · Breathable

NanoTec

*Tests conducted by AITEX

TROUSERS Chino

Elastic Cotton

Gentleman

Mod. Bronze
Code 2109

Composition:
98% cotton
2% elastane

- French-style pockets
- Front coin pocket
- Two back pockets with buttonhole and button
- Adaptation to movement
- YKK zipper

Sizes: From 36 to 68

Available colors:

0022 Beige · 0017 Gray Medium · 0069 Blue Navy · 0099 Black

TROUSERS Chino

Elastic Cotton

Ladies

Mod. Silver
Code 2509

Composition:
98% cotton
2% elastane

- French-style pockets
- Two back pockets
- Adaptation to movement
- YKK zipper

Sizes: From 34 to 58

Available colors:

0022 Beige · 0017 Gray Medium · 0069 Blue Navy · 0099 Black

TROUSERS

Stretch Denim

Gentleman and Lady

Elastic

Ladies

Mod. Silvine
Code 2815

YKK

- Jeans
- Elastic
- Five pockets
- Adaptation to movement

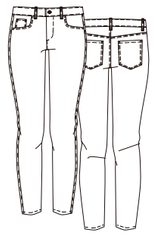

Composition:
98% Cotton
2% Elastane
10.5 Oz (300 gr/m²)

Sizes: From 34 to 58

Available colors:

0165
Denim

Gentleman

YKK

Mod. Ilvite
Code 2805

- Jeans
- Elastic
- Five pockets
- Adaptation to movement

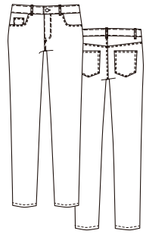

Composition:
98% Cotton
2% Elastane
10.5 Oz (300 gr/m²)

Sizes: From 36 to 60

Available colors:

0165
Denim

Elastic

TROUSERS
Five Pockets

Summer Denim

Gentleman

Mod. Opal
Code 2804

YKK

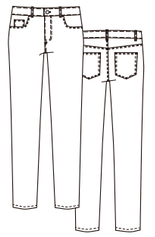

- Jeans
- Five-pocket style
- Stonewashed

Composition:
98% Cotton,
2% Elastane
6.50 Oz (185 gr/m2

Sizes: From 34 to 60

Available colors:

0165
Denim

TROUSERS
Five Pockets

Summer Denim

Ladies

Mod. Aquamarine
Code 2814

YKK

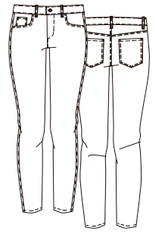

- Jeans
- Five-pocket style
- Stonewashed
- Elastic

Composition:
98% Cotton,
2% Elastane
6.50 Oz (185 gr/m2

Sizes: From 34 to 58

Available colors:

0165
Denim

Trousers Denim

Half Elastic

Unisex

Mod. Ghent

Code 112002

Sizes:
From XS to 4XL

Composition:
98% Cotton
2% Elastane
6.5 Oz (185 gr/m²)

Colors:

0165
Denim

TROUSERS

Linen Style
All Elastic
Drawstring
French pockets

Unisex

New New New

Mod. MENORCA
Code 112223

Sizes: From 2XS to 3XL

Composition:
80% Cotton, 20% Polyester
146 g/m²

Colors:

0020
Beige

0005
Grey
Light

0000
White

New New New

TROUSERS

Elastic side pannels
In-seam Pockets
Darts
Straight cut

Ladies

YKK

Mod. SEA FENNEL
Code 112220
Fabric: 6180

Sizes: From XS to 2XL

Composition:
100% Polyester, 170 gr/m²

Colors:

0122 Beige Vigoré

0119 Grey Vigoré

0099 Black

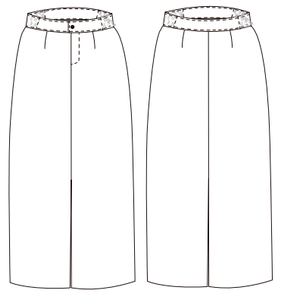

TROUSERS
Overskirt attached to waistband
Invisible zipper in seam
Ladies

New New New

Elastic

Mod. SEA LILY
Code 112218

Sizes: From XS to 2XL

Composition:
92% Polyester
8% Elastane
215 gr/m²

Colors:

0047 Brown

0099 Black

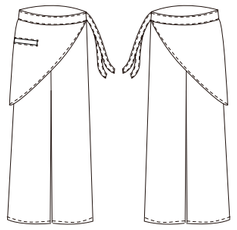

TROUSERS
All Elastic
Wide waistband
In-seams pockets
Ladies

Elastic

New New New

Mod. NAGA
Code 112219

Sizes: From XS to 2XL

Composition:
92% Polyester
8% Elastane
215 gr/m²

Colors:

0047 Brown

0099 Black

0050 Wine "Color Chic Line"

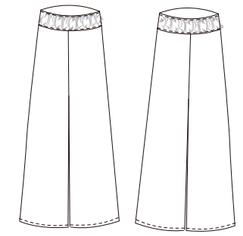

TROUSERS

All Elastic
Baggy Fit
Darts at waist and ankle

Unisex

Elastic

Mod. SIEMPREVIVA
Code 112222

Sizes: From XS to 2XL

Composition:
69% Cotton
31% Polyester
110 gr/m²

Colors:

0020 Beige
0099 Black
0073 Khaki

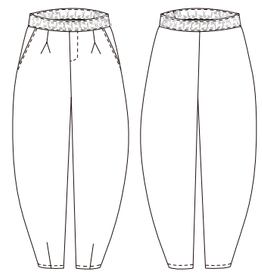

TROUSERS
All Elastic
Side pockets
Unisex

Mod. BERGERAC
Code 115002P

New New New

Composition:
65% Polyester, 35% Cotton
195 g/m²

Sizes:
From 2XS to 5XL

low Cost

Colors:
00 White

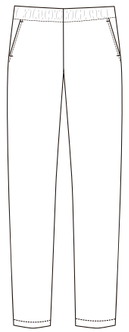

SOLITEC PLUS+ polycotton anti-pilling

SOLITEC polycotton

Trousers
Elastic Waistband
Unisex

Mod. Ans
Code 112201 White (Solitec Plus +)
Code 112201C Colors (Solitec)

Sizes:
From 3XS to 6XL (in white)
From 3XS to 4XL (other colors)

Composition:
65% Polyester
35% Cotton
195 g/m²

Colors:
00 White, 17 Medium Grey, 99 Black, 23 Toasted, 48 Chocolate
61 Blue Healthcare, 63 Blue Turquoise, 69 Navy, 74 Green Operating Room, 55 Bordeaux

Trousers
Elastic Waistband on back
Unisex

Mod. Antwerp
Code 112001 White
Code 112001C Colors

YKK

SOLITEC polycotton

Sizes:
From XS to 4XL

Composition:
65% Polyester
35% Cotton
195 g/m²

Colors:
00 White, 99 Black

GRATIO Microfibra

New New New

TROUSERS
Elastic Waistband Wide Leg Tied Overskirt
Unisex

Mod. SAMUE
Code 112217

Sizes: From XS to 2XL

Composition:
100% Polyester, 145 g/m²

Colors:

0099
Black

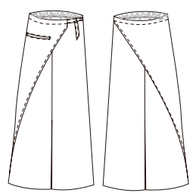

Microfiber Trousers
With drawstring, full elastic waistband, 3 pockets
Unisex

Mod. Mons
Code: 112204B (Beige)
Code 112204 (White)
Code 112204C (Colors)

Composition:
112204 and 112204C (100% Polyester, 145 g/m²)
112204B (94% Polyester, 6% Elastane, 165 g/m²)

Sizes:
From XS to 4XL

Colors:

0000 White · 0022 Beige (New Color) · 0017 Medium Gray · 0099 Black · 0065 Sky Blue · 0064 Blue Royal · 0069 Navy

0071 Green Pistachio · 0073 Green Khaki · 0055 Bordeaux · 0051 Fuchsia · 0066 Purple

Microfiber Trousers
Full elastic waistband and one pocket
Unisex

Mod. Arlon
Code 112207 White
Code 112207C Colors

Sizes:
From XS to 4XL

Composition:
100% Polyester
145 g/m²

Colors:

00 White · 17 Medium Gray · 99 Black

Jogger Trousers

Microfiber, stretch fabric, and cuffed hem

Unisex

Mod. Ghent
Code 112208

Sizes:
From XS to 3XL

Composition:
100% Polyester
132 g/m²

Colores 10

2072 Water · 2065 Sky Blue · 2068 Petroleum · 2000 White · 2099 Black
2073 Green Military · 2069 Blue Navy · 2056 Beetroot · 2017 Gray · 2047 Coral

Sport Trousers

Microfiber, stretch fabric, honeycomb weave, and elastic waistband

Unisex

Mod. Eupen
Code 112209

Sizes:
From XS to 3XL

Composition:
100% Polyester
132 g/m²

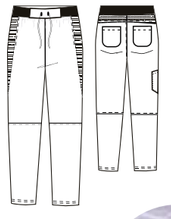

Colors:
2068 Petroleum · 2000 White · 2099 Black
2073 Green Military · 2056 Beetroot · 2017 Gray

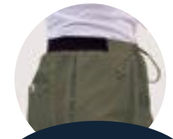

Black elastic for the colors

All-Elastic Trousers

Microfiber, stretch fabric, 1 pocket

Unisex

Mod. Biarritz
Code 112215

Sizes:
From XS to 3XL

Composition:
100% Polyester
132 g/m²

Colores 10

2072 Water · 2065 Sky Blue · 2068 Petroleum · 2000 White · 2099 Black
2073 Green Military · 2069 Blue Navy · 2056 Beetroot · 2017 Gray · 2047 Coral

All-Elastic Trousers

Microfiber, stretch fabric, 2 pockets

Unisex

Mod. Bayonne
Code 112216

Sizes:
From XS to 3XL

Composition:
100% Polyester
132 g/m²

Colores 10

2072 Water · 2065 Sky Blue · 2068 Petroleum · 2000 White · 2099 Black
2073 Green Military · 2069 Blue Navy · 2056 Beetroot · 2017 Gray · 2047 Coral

Trousers

Full Elastic Waistband

Poplin, Fresh

Unisex

Mod. Spa

Code 112203

Sizes:
From XS to 4XL

Composition:
65% Polyester
35% Cotton
105 gr/m²

Colors:

0099
Black

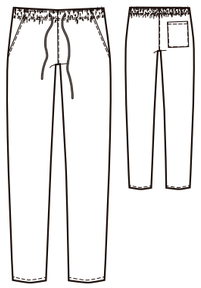

Elastic Waistband Trousers

Vigore Poplin and Honeycomb

Unisex

Mod. Cannes

Code 112211

Sizes:
From XS to 3XL

Composition:
65% Polyester
35% Cotton
108 gr/m²

Honeycomb:
100% polyester
125 gr/m²

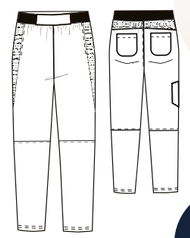

Colors:

0099
Black

0017
Gray
Medium

0069
Navy

Economical Trousers

Vigore Poplin and Full Elastic Waistband

Unisex

Mod. Avignon

Code 112212

Sizes:
From XS to 3XL

Composition:
65% Polyester
35% Cotton
108 gr/m²

Colors:

0099
Black

0017
Gray
Medium

0069
Navy

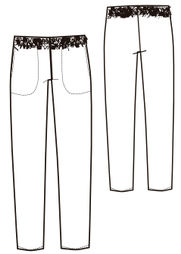

Trousers
Stripes
Elastic Waistband on back
Unisex

Mod. Namur
Code 112402

Sizes:
From XS to 4XL

Composition:
65% Polyester
35% Cotton
165 g/m²

Colors:

103
Black/Grey

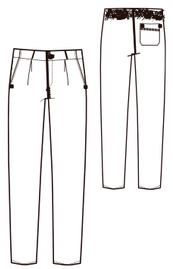

Checked Trousers
Elastic Waistband on back
Unisex

Mod. Namur
Code 112401

Sizes:
From XS to 4XL

Composition:
50% Polyester
50% Cotton
110 gr/m²

Colors:

101
Black

102
Blue

Checked Trousers
Elastic Waistband
Unisex

Mod. Ans
Code 112202

Sizes:
From 3XS to 3XL

Composition:
50% Polyester
50% Cotton
110 gr/m²

Colors:

101
Black

102
Blue

Industry Trousers

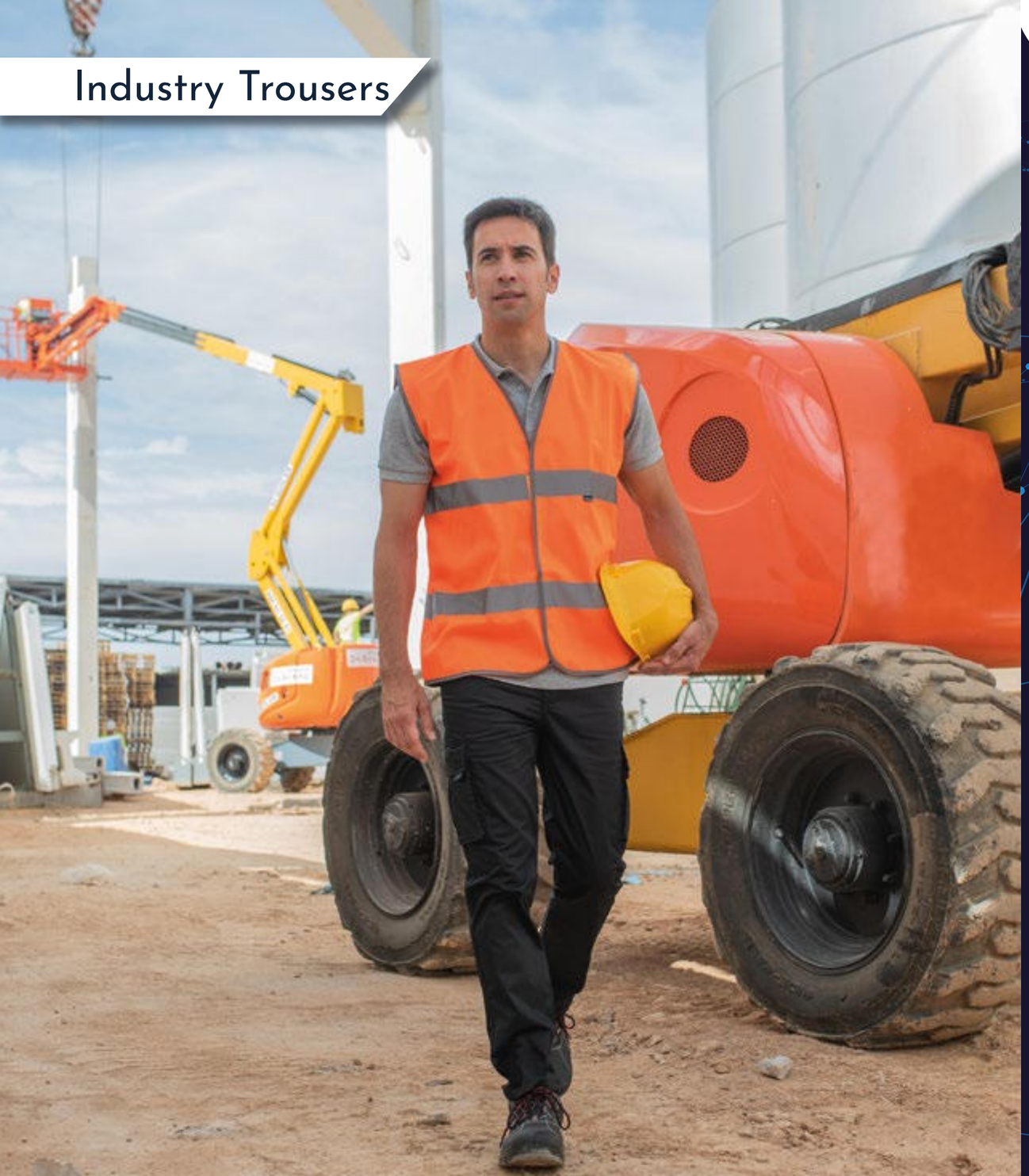

The Fabrics of the Future Are Already Here

NanoTec Technology

With this revolutionary technology, we have developed a molecular-level chemical composition applied to the fabric that gives it water-repellent properties. This allows garments to achieve greater durability without losing their performance.

NanuTec

"The Chameleon of Fabrics"

For years, we have used our own yarn to create a second-skin feel with our thermal products, making us number one in the sector. We are pioneers in laboratory testing these garments, achieving outstanding results.

There are many thermal garments, but only one NANUTEC.

An **intelligent fabric** that stands out for its high adaptability to external temperature: when it's cold, it closes to block it out and retain heat.

SOLITEC INDUSTRY polycotton económico

- Color Durability
- Mercerized
- Sanforized
- Pilling-Resistant
- Elastic
- Easy Iron

SOLITEC STRETCH polycotton elástico

- Color Durability
- Clean Colors
- Liquid-Repellent
- Pilling-Resistant
- Elastic
- Easy Iron

SOLITEC polycotton

- Color Durability
- Clean Colors
- Pilling-Resistant

SOLITEC PLUS+ polycotton anti-pilling

The innovative long fibers of **Solitec Plus+** combed cotton provide greater resistance to pilling.

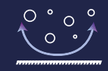

THERMOLITE

- -Helps keep you cool
- -Dry and comfortable
- -Maintains body temperature
- -Breathable fabric
- -Quick-drying
- -Flexible and lightweight
- -Machine washable

COOLMAX®

- -Helps keep you cool
- -Dry and comfortable
- -Breathable fabric
- -Quick-drying
- -Flexible and lightweight
- -Machine washable

Trousers

Multi-pocket

Unisex

Mod. Imuna
Code 2404

- Elastic Trousers
- Water Repellent
- Flap Pockets
- Polyester Pullers
- Reinforced Seat
- Fit Cut

Composition:
70% Polyester
26% Cotton
4% Elastane
240 gr/m²

Sizes:
From 34 to 68

Colors:

22 Light Beige
35 Khaki
17 Medium Grey
00 White
69 Navy
99 Black

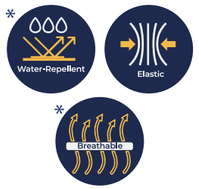

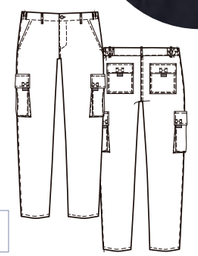

*Tests conducted by AITEX

NanoTec

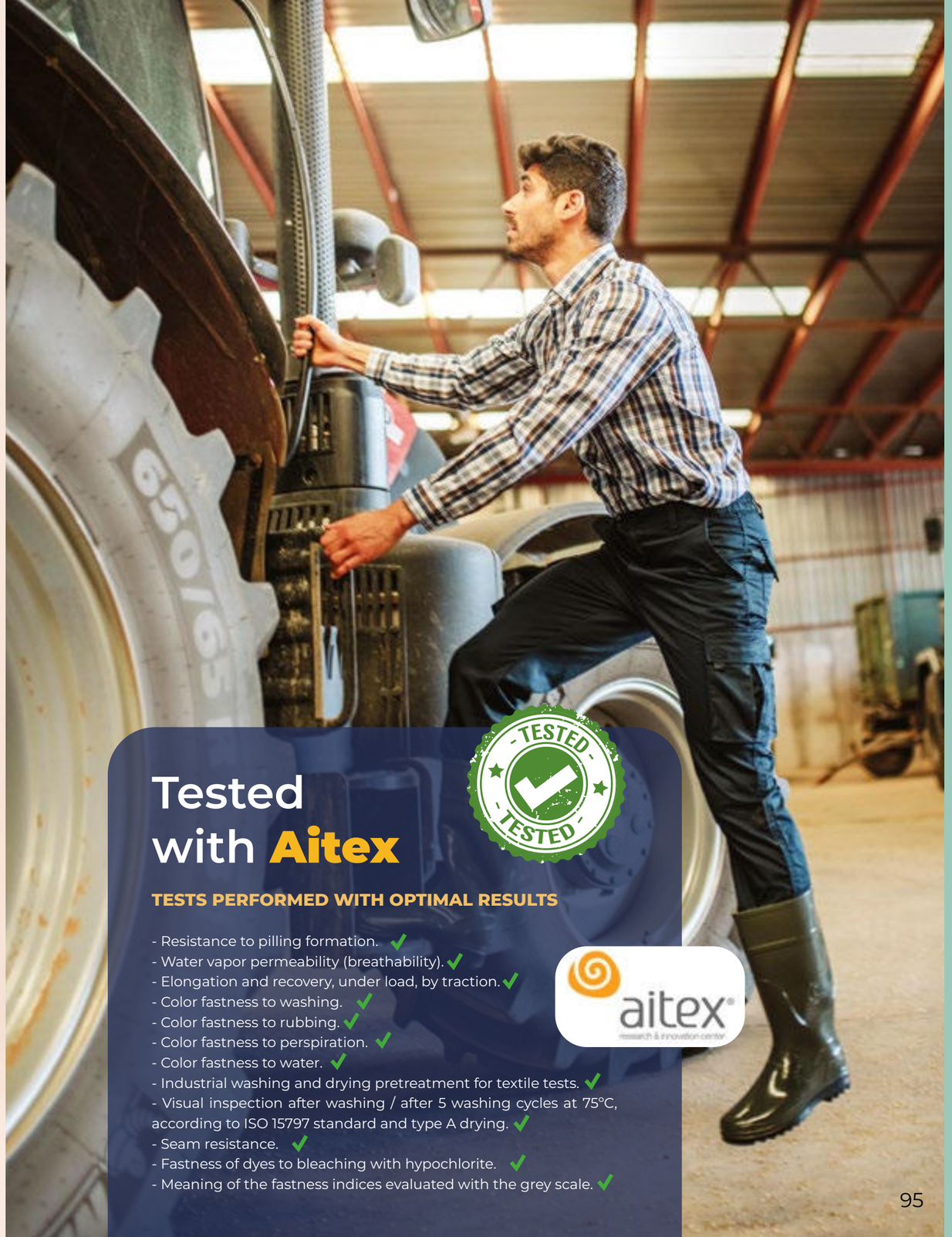

Tested with Aitex

TESTS PERFORMED WITH OPTIMAL RESULTS

- Resistance to pilling formation. ✓
- Water vapor permeability (breathability). ✓
- Elongation and recovery, under load, by traction. ✓
- Color fastness to washing. ✓
- Color fastness to rubbing. ✓
- Color fastness to perspiration. ✓
- Color fastness to water. ✓
- Industrial washing and drying pretreatment for textile tests. ✓
- Visual inspection after washing / after 5 washing cycles at 75°C, according to ISO 15797 standard and type A drying. ✓
- Seam resistance. ✓
- Fastness of dyes to bleaching with hypochlorite. ✓
- Meaning of the fastness indices evaluated with the grey scale. ✓

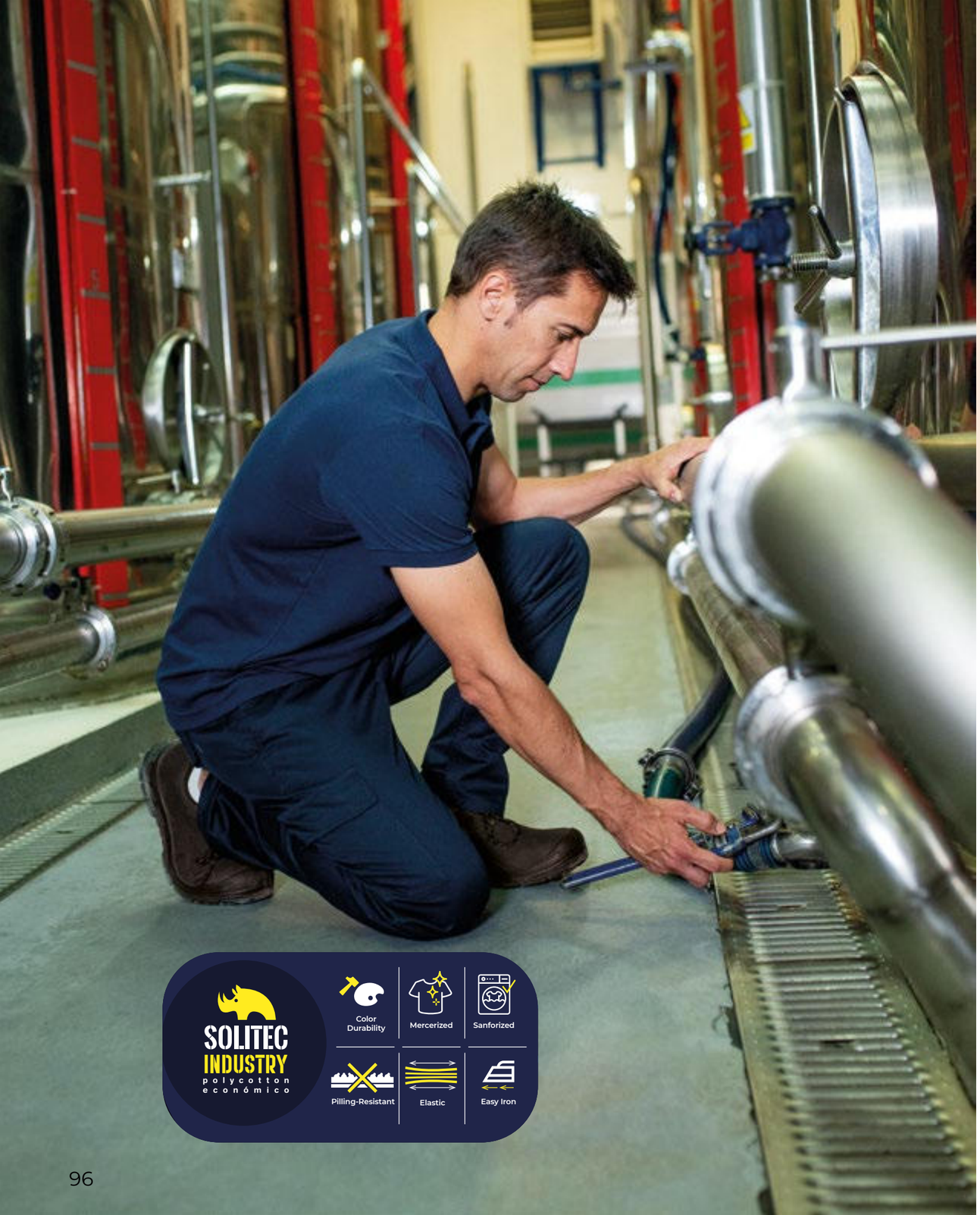

Trousers

Multi-pocket

ULTRACOMFORT

Unisex

SOLITEC INDUSTRY confort polycotton

YKK

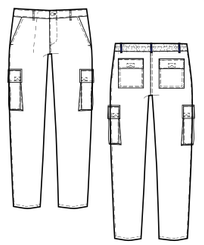

Mod. Olympus
Code 2403

Unisex Unisex

- Stretch fabric
- Slim fit
- Flap Pockets
- YKK zipper
- Mercerized and sanforized
- Easy Iron

NanoTec

Composition:
60% Polyester
37% Cotton
3% Elastane
240 gr/m²

Sizes:
From 34 to 68

Colors:

69 Navy · 99 Black · 17 Medium Grey · 73 Khaki (New Color) · 22 Light Beige (New Color)

Trousers

Denim
Extra Pockets

Gentleman and Lady

YKK

Elastic

Ladies

Mod. Amber
Code 2813

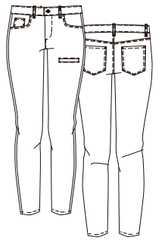

- Jeans
- Five-pocket style
- Additional pockets on the leg
- Elastic
- Stonewashed

Composition:
97% Cotton,
3% Elastane
9.05 Oz (270 gr/m2)

Sizes: From 34 to 60

Available colors:

0165
Denim

Gentleman

Mod. Onyx
Code 2803

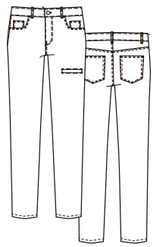

- Jeans
- Five-pocket style
- Additional pockets on the leg
- Elastic
- Stonewashed

Composition:
97% Cotton,
3% Elastane
9.05 Oz (270 gr/m2)

Sizes: From 36 to 60

Available colors:

0165
Denim

SHOWCASE
Bermuda Shorts, Skirts and Dresses

Bermuda Shorts

Page 101

New Color

Mother-of-pearl 112600
100% Polyester

Page 103
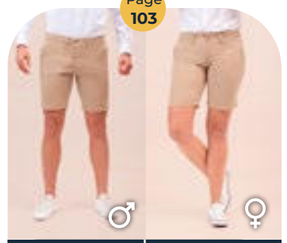

Borrax 2302 | **Agate 2702**
97% Cotton, 3% Elastane

Page 102

Papua 2311
70% Polyester
26% Cotton
4% Elastane

Page 105

New New New

Marble 2303
100% Polyester

Page 107

Mica 2304
92% Nylon
8% Elastane

Skirts and Dresses

Page 108
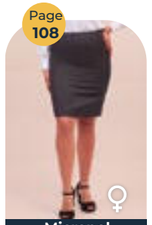

Micropol 40042010
100% Polyester Microfiber

Page 108

Plácido 40042011
77% Polyester
20% Viscose
3% Elastomer

Page 109
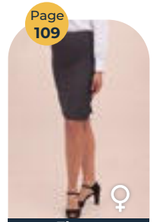

Flexus 40042009
55% Polyester
43% Wool
2% Elastane

Page 109
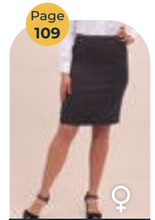

Basic+ 40046180
100% Polyester Stretch

Page 110

Forte 40046182
100% Polyester Little Twill

Page 110

Legend 40046170
55% Polyester
45% Wool

Page 111
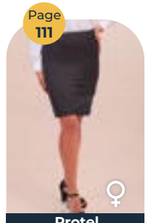

Protel 40042007
43% Wool
55% Polyester
2% Elastane

Page 111
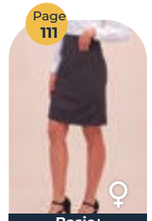

Basic+ 40386180
100% Polyester Stretch

Page 112
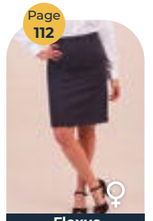

Flexus 40422009
55% Polyester
43% Wool
2% Elastane

Page 112
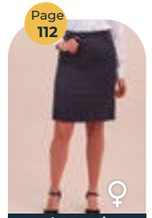

Legend 40426170
55% Polyester
45% Wool

Page 113

Plácido 41032011
77% Polyester
20% Viscose
3% Elastomer

Page 114
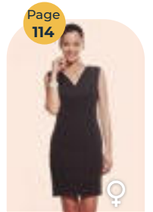

Comfortable V0036173
94% Polyester
6% Elastane

Page 115
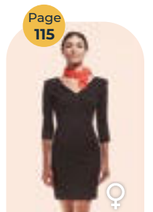

Comfortable V0056173
94% Polyester
6% Elastane

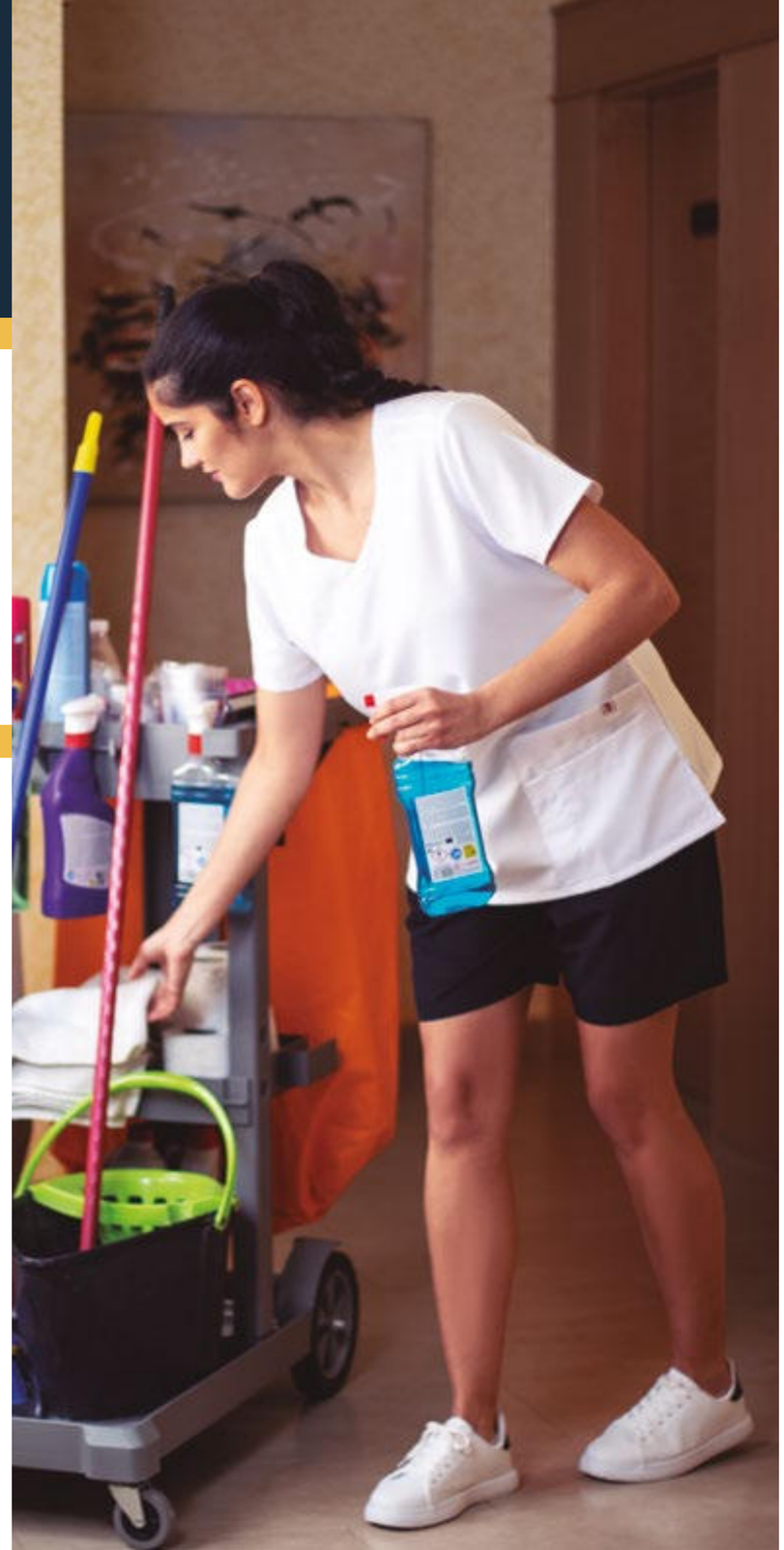

Bermuda Microfiber

Elastic Waistband, side pockets and patch pocket on back

Unisex

HidroFlex Microfibra

Mod. MOTHER-OF-PEARL
Code 112600B (Beige)
Code 112600 (Black and Navy)

Composition:

112600 (100% Polyester, 145 gr/m²)
112600B (94% Polyester, 6% Elastane, 165 gr/m²)

Sizes:
From XS to 4XL

Colors:

New Color
0022 Beige

2069 Navy

2099 Black

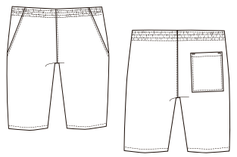

NanoTec

Bermuda

Multi-pocket

Unisex

Mod. Papua
Code 2311

- Stretch Bermuda
- Water-repellent
- Pockets with flap
- Polyester pullers
- Reinforcement on seat
- Fit cut

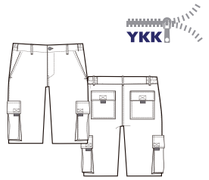

Composition:
70% Polyester
26% Cotton
4% Elastane
240 gr/m2

Sizes: From 34 to 68

Available colors:

22 Light Beige
35 Khaki
17 Medium Grey
00 White
69 Navy
99 Black

*Tests conducted by AITEX

Bermuda

Elastic Cotton

Gentleman

Mod. Borrax
Code 2302
Elástika Fabric

Composition:
97% cotton
3% elastane,
200 gr/m²

- French-style pockets
- Two back pockets
- Front coin pocket
- Adaptation to movement
- Sportswear garment

Sizes: From 36 to 62

Available colors:

69 Navy
22 Beige Light

Bermuda

Elastic Cotton

Ladies

Mod. Agate
Code 2702
Elástika Fabric

Composition:
97% cotton
3% elastane,
200 gr/m²

- French-style pocket
- Two back pockets
- Adaptation to movement
- Sportswear garment

Sizes: From 34 to 58

Available colors:

69 Navy
22 Beige Light

SUPER FIBER

SUPER STRETCH

SUPER VERSATILE

SUPER COMFORTABLE

SUPER FIBER

Bermuda

SUPER FIBER

Elastic waistband

Unisex

New New New

Elastic

Mod. MARBLE
Code: 2303

Sizes:
From 34 to 60

Composition:
100% Polyester
172 gr/m²

YKK

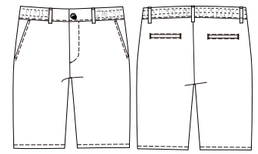

Colors:

0020 Beige Light

0022 Beige

0069 Blue Navy

0099 Black

OASIX
A Mirage Made Reality

1° UVA Ray Resistance

2° High Breathability and Freshness

3° Bi-Stretch and Ultra Comfortable

4° Water-Repellent

5° Lightweight

6° Unisex

Unisex
Unisex

New
New
New

Elastic

Bermuda
OASIX
Elastic waistband
Unisex

OASIX
A Mirage Made Reality

Mod. MICA
Code: 2304
Fabric: Oasix

Sizes:
From 34 to 60

YKK

Composition:
92% Nylon
8% Elastane
135 gr/m²

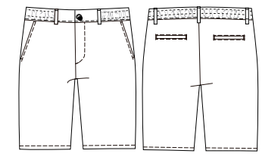

Colors:

0020 Beige Light

0022 Beige

0069 Blue Navy

0099 Black

Skirt
Without waistband
Microfiber
Ladies

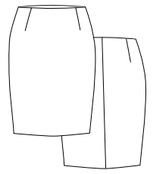

Mod. 40042010
Series 2010
Micropol Fabric

Composition:
100% Polyester Microfiber
195 g/m²

Sizes: From 34 to 58

- Lined
- Without waistband
- Without pockets
- Invisible zipper closure
- One back slit

Available colors:

69 Navy · 99 Black · 19 Gray Charcoal · 05 Gray Light · 25 Beige

Skirt
Without waistband
Elastic Viscose
Ladies

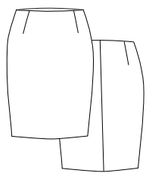

Mod. 40042011
Series 2011
Plácido Fabric

Composition:
77% Polyester,
20% Viscose,
3% Elastomer
185 gr/m²

- Lined
- Without waistband
- Without pockets
- Invisible zipper closure
- One back slit

Elastic

Sizes: From 34 to 58

Available colors:

69 Navy · 99 Black · 19 Gray Marengo

Skirt
Without waistband
Elastic bengaline
Ladies

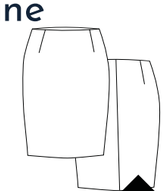

Mod. 40042009
Series 2009
Flexus Fabric

Composition:
43% Wool
55% Polyester
2% Elastane, 205 g/m2

- Lined
- Without waistband
- Without pockets
- Invisible zipper closure
- One back slit

LYCRA® ONLY BY DUPONT

Sizes: From 34 to 58

Available colors:

69 Navy · 99 Black · 15 Gray Medium · 05 Gray Light · 25 Beige

Skirt
Without waistband
Stretch Polyester
Ladies

Mod. 40046180
Series 6180
Basic+ Fabric

Composition:
100% stretch polyester
195 g/m²

Sizes: From 34 to 58

- Lined
- Without waistband
- Without pockets
- Invisible zipper closure
- One back slit

Available colors:

69 Navy · 99 Black · 19 Gray Marengo

Skirt
Without waistband
Twill Polyester
Ladies

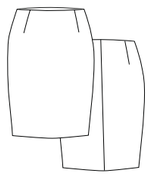

Mod. 40046182
Series **6182**
Forte Fabric

Composition:
100% Sarguita Polyester
219 g/m2

- Lined
- Without waistband
- Without pockets
- Invisible zipper closure
- One back slit

Sizes: From 34 to 58

Available colors:

69 Navy · 99 Black

Skirt
Without waistband
Wool Twill
Ladies

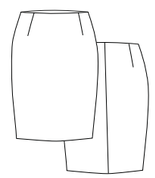

Mod. 40046170
Series **6170**
Legend Fabric

Composition:
45% wool
55% Polyester,
190 g/m2

- Lined
- Without waistband
- Without pockets
- Invisible zipper closure
- One back slit

Sizes: From 34 to 58

Available colors:

69 Navy · 99 Black · 19 Gray Marengo

Skirt
Without waistband
Stain-resistant Wool
Ladies

BIONIC FINISH

LYCRA ONLY BY DUPONT

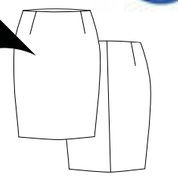

Mod. 40042007
Series **2007**
Protel Fabric

Composition:
43% Wool,
55% Polyester
2% Elastane
205 g/m2

- Lined
- Without waistband
- Without pockets
- Invisible zipper closure
- One back slit

Elastic

Sizes: From 34 to 58

Available colors:

69 Navy · 99 Black · 19 Gray Marengo

Skirt
With pockets
Stretch Polyester
Ladies

Mod. 40386180
Series **6180**
Basic+ Fabric

Composition:
100% stretch polyester
195 g/m²

- Lined
- With waistband and belt loops
- Invisible zipper closure
- One back slit
- With pockets

Sizes: From 34 to 58

Available colors:

69 Navy · 99 Black · 19 Gray Marengo

Skirt
Without pockets
Elastic bengaline
Ladies

Mod. 40422009
Series 2009
Flexus Fabric

Bi-Elastic

Composition:
43% Wool
55% Polyester
2% Elastane, 205 g/m2

- Lined
- Without waistband
- Without pockets
- Invisible zipper closure
- One back slit

Sizes: From 34 to 58

Available colors:

69 Navy

15 Gray Medium

LYCRA® ONLY BY DUPONT

Skirt
Without pockets
Wool Twill
Ladies

Mod. 40426170
Series **6170**
Legend Fabric

Composition:
45% wool
55% Polyester,
190 g/m2

- Lined
- With waistband and belt loops
- Invisible zipper closure
- One back slit
- Without pockets

Sizes: From 34 to 58

Available colors:

69 Navy

19 Gray Marengo

Skort
Side slit
with zipper
on the side
Ladies

Mod. 41032011
Series: 2011
Fabric: Plácido

Elastic

Sizes:
From 34 to 58

Composition:
77% Polyester
20% Viscose
3% Elastomer
185 gr/m2

Colors:

0099 Black

0069 Navy

Sleeveless Dress
Elastic Polyester
Ladies

Mod. V0036173
Series 6173
Comfortable Fabric

- Sleeveless
- Fitted dress

Composition:
94% Polyester,
6% Elastane
215 gr/m²

Sizes: From 36 to 50

Available colors:

99
Black

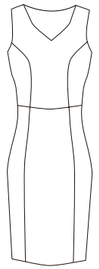

French Sleeve Dress
Elastic Polyester
Ladies

Mod. V0056173
Series 6173
Comfortable Fabric

- Three-quarter sleeve
- Fitted dress

Composition:
94% Polyester,
6% Elastane
215 gr/m²

Sizes: From 34 to 50

Available colors:

99
Black

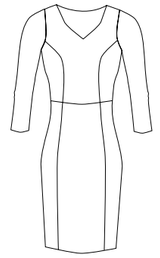

Accessories

Mod. 654/00

Mod. 662/00

Mod. 661/00

Solid color tie

Mod. 660/00

- Seven cm blade.
- Colors:

0099 0069 0067 0055

0059 0058 0052 0065 0077

Pre-tied tie

Mod. 661/00

- Seven cm blade.
- Colors:

0099 0045 0059

Pre-tied bow tie

Mod. 662/00

- Colors:

0099 0069 0045 0058 0000

Ladies' chiffon handkerchief

Mod. 654/00

- Colors:

0000 0099 0045 0067 0055

0059 0058 0052 0065 0077

Mod. 660/00

Braided belt

Elastic

Unisex

Code: 694

Composition:
50% Polypropylene
50% Elastane

Sizes:
M, XL

Colors: 7 colors

New New New

Mod. 697/00

Mod. 687/00

Men's belt
Mod. 683/00

- Recycled leather

Sizes:
From S to 4XL

Colors:

0045 0099

Mod. 693/00

Ladies' belt
Mod. 693/00

- Recycled leather

Sizes:
From S to XL

Colors:

0045 0099

Men's belt
Mod. 687/00

- Cowhide leather
- Reversible

Sizes:
From M to 2XL

Colors:

0045

Mod. 683/00

Ladies' belt
Mod. 697/00

- Cowhide leather

Sizes:
From M to 2XL

Colors:

0099

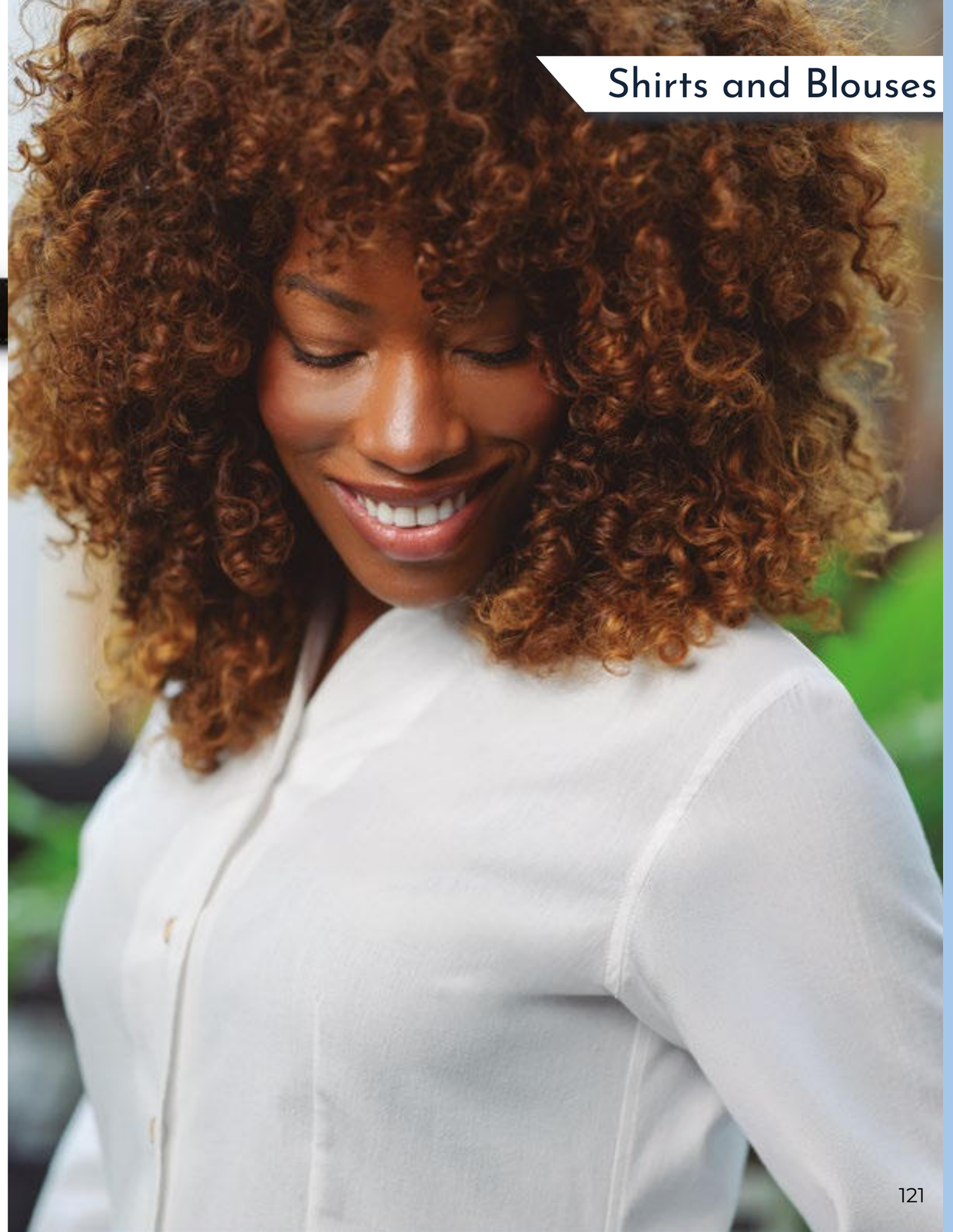

SHOWCASE
Shirts and Blouses

Mandarin **COLLAR**

Klod 3173 | **Pontia** 3673

80% Cotton
20% Polyester

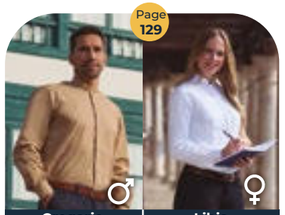

Gregario 3116 / 3116C | **Libis** 3616 / 3616C

65% Polyester
35% Cotton

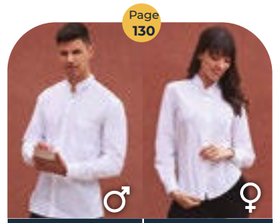

Monzón 3106 / 3106C | **Tramontana** 3610 / 3610C

65% Polyester
35% Cotton

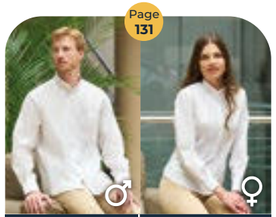

Doctor 3106E / 3106EC | **Auge** 3610E / 3610EC

65% Polyester
35% Cotton

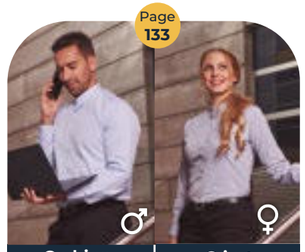

Garbino 3155 | **Crivat** 3655

50% Polyester, 50% Cotton

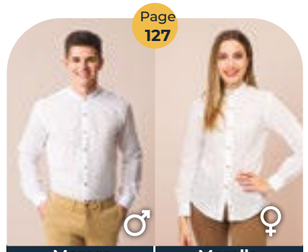

Marero 3156 | **Morella** 3656

100% Cotton

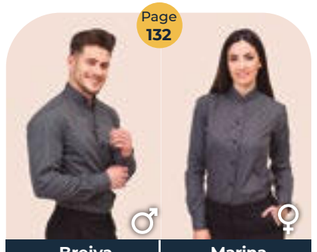

Breiva 3148 | **Marina** 3648

60% Polyester
40% Cotton

SHORT SLEEVE

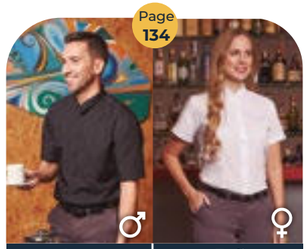

Siroco 3003/ 3003C | **Bali** 3503/ 3503C

65% Polyester
35% Cotton

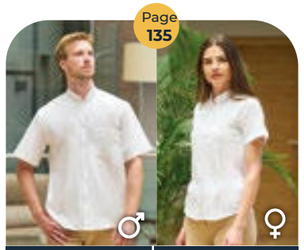

Pampero 3003e/ 3003eC | **Sumatra** 3503e/ 3503eC

65% Polyester
35% Cotton

Luarca 3716 / 3716C

65% Polyester
35% Cotton

Shirt **COLLAR**

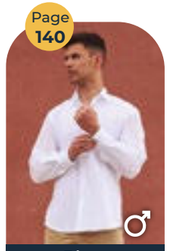

Biso 3145 / 3145C

65% Polyester
35% Cotton

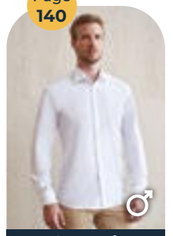

Coronel 3145E / 3145EC

65% Polyester
35% Cotton

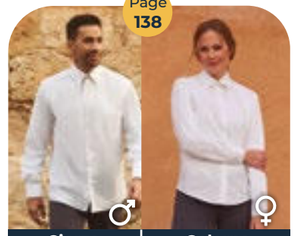

Cierzo 3101 / 3102 /3102C | **Galerna** 3601 / 3602 /3602C

65% Polyester
35% Cotton

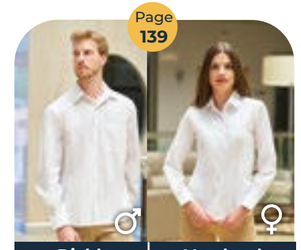

Diablo 3101E / 3102E | **Vendaval** 3601E / 3602E

65% Polyester
35% Cotton

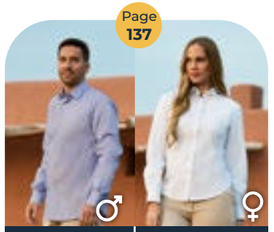

Air 3167 / 3167C | **Brisa** 3667 / 3667C

63% Polyester, 34% Cotton
3% Spandex

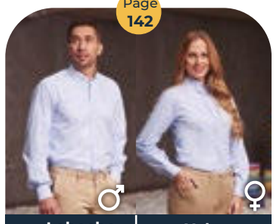

Lebeche 3149 | **Xaloc** 3649

60% Cotton
40% Polyester

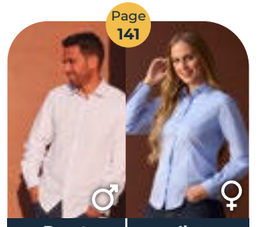

Barat 3166 / 3166C | **Ibe** 3666 / 3666C

60% Polyester
40% Cotton

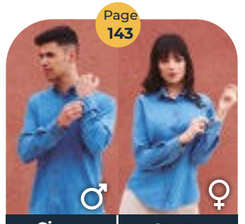

Cirrus 3140 | **Stratus** 3640

100% Cotton

SHORT SLEEVE

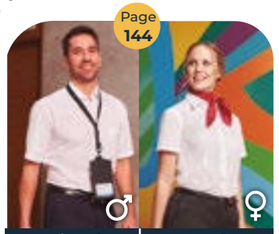

Mistral 3001 / 3002 /3002C | **North** 3501 / 3502 /3502C

65% Polyester
35% Cotton

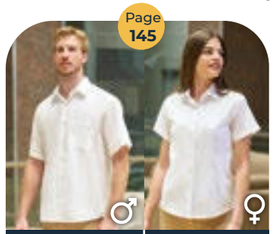

Clod 3001E / 3002E | **Fuga** 3501E / 3502E

65% Polyester
35% Cotton

Special **BLOUSES**

Alm 3611 / 3611C

65% Polyester
35% Cotton

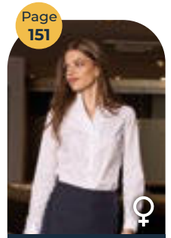

Sere 3831

65% Polyester
35% Cotton

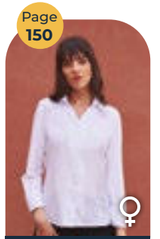

Medina 3806

65% Polyester
35% Cotton

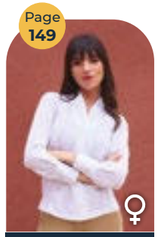

Bora 3805

65% Polyester
35% Cotton

Garbi 3665

95% Polyester
5% Elastane

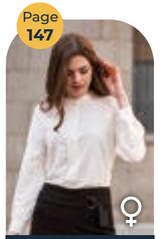

Barber 3633

95% Polyester
5% Elastane

New New New

Shirt

Linen Style
Sleeve tie
Fancy Collar
Back pleat
Gentleman

Mod. KLOD
Code 3173

Composition:
80% Cotton
20% Polyester
146 g/m²

Sizes: From 1 to 8

Available colors:

0000 White

Blouse

Linen Style
Sleeve tie
Fancy Collar
Back pleat
Ladies

Mod. PONTIA
Code 3673

Composition:
80% Cotton
20% Polyester
146 g/m²

Sizes: From 34 to 50

Available colors:

0000 White

Blouse

Band collar
Faux linen
Long sleeve
Ladies

Mod. Morella
Code 3656

Composition:
100% Cotton
106 gr/m²

Sizes: From 34 to 50

Available colors:

0000 White

- Long sleeve
- Linen imitation fabric
- Band collar
- 5 cm cuff
- Wood imitation button
- Sleeve holder tab
- Pocket to sew

Shirt

Band collar
Faux linen
Long sleeve
Gentleman

Mod. Marero
Code 3156

Composition:
100% Cotton
106 gr/m²

Sizes: From 34 to 50

Available colors:

0000
White

- Long sleeve
- Linen imitation fabric
- Band collar
- 5 cm cuff
- Wood imitation button
- Sleeve holder tab
- Pocket to sew
- Semi-fitted

Blouse

Mandarin Collar
Long Sleeve
Ladies

Mod. Libis
Code 3616 White
Code 3616C Black and beige

Composition:
65% Polyester
35% Cotton
116 gr/m²

- Hidden button placket
- Long sleeve
- Mao collar
- Back darts
- Front darts

Sizes: From 34 to 50

Available colors:

0000 White · 0025 Beige · 0099 Black

Shirt

Mandarin Collar
Long Sleeve
Gentleman

Mod. Gregario
Code 3116 White
Code 3116C Black and beige

Composition:
65% Polyester
35% Cotton
116 gr/m²

- Hidden button placket
- Long sleeve
- Mao collar

Sizes: From 1 to 8

Available colors:

0000 White · 0025 Beige · 0099 Black

Blouse
Band collar
Long sleeve
Ladies

Mod. Tramontana
Code 3610 White
Code 3610C Black

Composition:
65% Polyester
35% Cotton
116 gr/m²

- Long sleeve
- Mao collar
- Button on cuff
- Back darts
- Front darts

Sizes: From 34 to 58

Available colors:

0000 White
0099 Black

Shirt
Band collar
Long sleeve
Gentleman

Mod. Monzón
Code 3106 White
Code 3106C Black

Composition:
65% Polyester
35% Cotton
116 gr/m²

- Long sleeve
- Mao collar
- Button on cuff
- Two back darts
- With one pocket

Sizes: From 1 to 10

Available colors:

0000 White
0099 Black

TOP Sales

Blouse
Band collar
Long sleeve
Ladies

Mod. Auge
Code 3610E White
Code 3610EC Black

Composition:
65% Polyester
35% Cotton
116 gr/m²

- Long sleeve
- Mao collar
- Button on cuff
- Back darts
- Front darts

Sizes: From 34 to 58

Available colors:

0000 White
0099 Black

Shirt
Band collar
Long sleeve
Gentleman

Mod. Doctor
Code 3106E White
Code 3106EC Black

Composition:
65% Polyester
35% Cotton
116 gr/m²

- Long sleeve
- Mao collar
- Button on cuff
- Two back darts
- With one pocket

Sizes: From 1 to 10

Available colors:

0000 White
0099 Black

Striped Shirt

Band collar
Long sleeve
Gentleman

Mod. Breiva
Code 3148

Composition:
60% Polyester
40% Cotton
89 g/m²

- Long sleeve
- Striped Fabric
- Mandarin Collar
- Button on cuff
- Pocket to sew
- Semi-fitted

Sizes: From 1 to 9

Available colors:

0017 Grey

Striped Blouse

Band collar
Long sleeve
Ladies

Mod. Marina
Code 3648

Composition:
60% Polyester
40% Cotton
89 g/m²

- Long sleeve
- Striped Fabric
- Mandarin Collar
- Button on cuff
- Pocket to sew

Sizes: From 34 to 50

Available colors:

0017 Grey

Shirt

Tone-on-Tone Stripes
Band collar
Long sleeve
Gentleman

Mod. Garbino
Code 3155

Composition:
50% Polyester
50% Cotton
108 gr/m²

- Long sleeve
- Fine Striped Fabric
- Band collar
- Button on cuff
- Pocket to sew
- Semi-fitted

Sizes: From 1 to 8

Available colors:

0000 White
0061 Sky Blue

Blouse

Tone-on-Tone Stripes
Band collar
Long sleeve
Ladies

Mod. Crivat
Code 3655

Composition:
50% Polyester
50% Cotton
108 gr/m²

- Long sleeve
- Fine Striped Fabric
- Band collar
- Button on cuff
- Pocket to sew

Sizes: From 34 to 50

Available colors:

0000 White
0061 Sky Blue

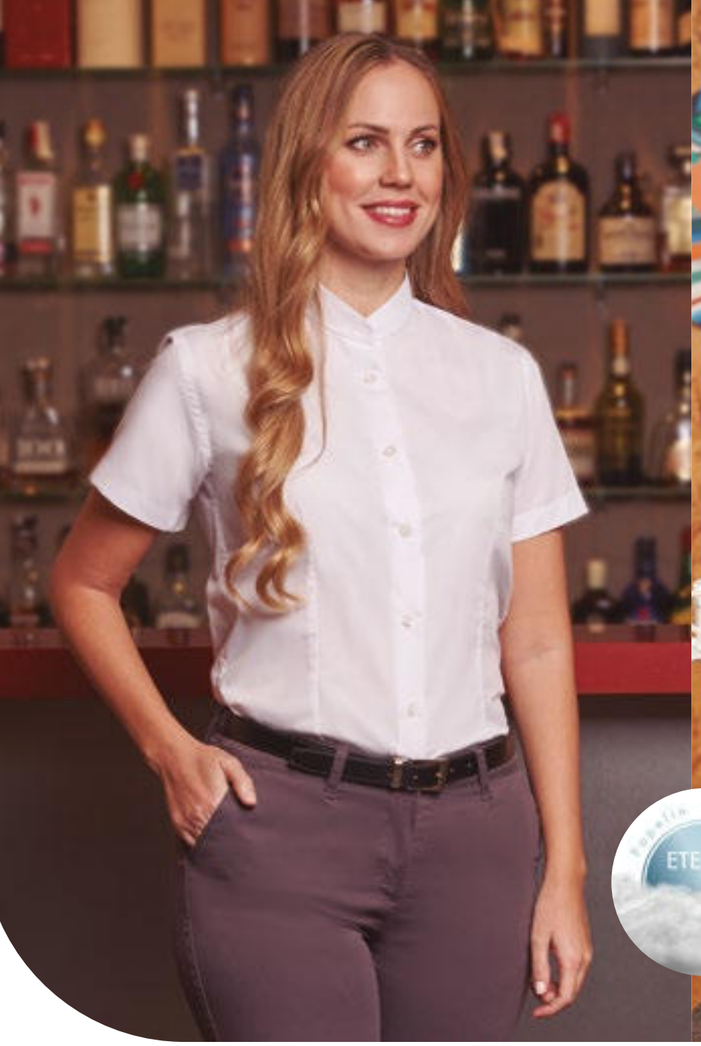

Blouse
Band collar
Short Sleeve
Ladies

Mod. Bali
Code 3503 White
Code 3503C Black

Composition:
65% Polyester
35% Cotton
116 gr/m²

- Short Sleeve
- Mao collar
- Back darts
- Front darts

Sizes: From 36 to 58

Available colors:

0000 White
0099 Black

Shirt
Band collar
Short Sleeve
Gentleman

Mod. Sirocco
Code 3003 White
Code 3003C Black

Composition:
65% Polyester
35% Cotton
116 gr/m²

- Short Sleeve
- Mao collar
- Two back darts
- With one pocket

Sizes: From 1 to 10

Available colors:

0000 White
0099 Black

Shirt
Band collar
Short Sleeve
Gentleman

Mod. Pampero
Code 3003E White
Code 3003EC Black

Composition:
65% Polyester
35% Cotton
116 gr/m²

- Short Sleeve
- Mao collar
- Two back darts
- With one pocket

Sizes: From 1 to 10

Available colors:

0000 White
0099 Black

TOP Sales

Blouse
Band collar
Short Sleeve
Ladies

Mod. Sumatra
Code 3503E White
Code 3503EC Black

Composition:
65% Polyester
35% Cotton
116 gr/m²

- Short Sleeve
- Mao collar
- Back darts
- Front darts

Sizes: From 34 to 58

Available colors:

0000 White
0099 Black

Blouse
Mandarin Collar 3/4 Sleeve with Cuff and Opening
Ladies

Mod. Luarca
Code 3716 White
Code 3716C Black and Beige

- Hidden button placket
- 3/4 Sleeve
- Mao collar
- Back darts
- Front darts

Composition:
65% Polyester
35% Cotton
116 gr/m²

Sizes: From 34 to 50

Available colors:

0000 White · 0025 Beige · 0099 Black

Shirt
Stretch Poplin Long sleeve
Gentleman

Mod. AIRE
Code 3167 White
Code 3167C Black and Light Bl

Composition:
63% Polyester
34% Cotton
3% Spandex
116 gr/m²

- Long sleeve
- Shirt Collar
- Button on cuff

Sizes: From 1 to 10

Available colors:

0000 White · 0099 Black · 0065 Sky Blue

Easy Iron

Blouse
Stretch Poplin Long sleeve
Ladies

Mod. BRISA
Code 3667 White
Code 3667C Black and Light Blue

Composition:
63% Polyester
34% Cotton
3% Spandex
116 gr/m²

- Long sleeve
- Shirt Collar
- Button on cuff
- Back darts
- Front darts

Sizes: From 34 to 58

Available colors:

0000 White · 0099 Black · 0065 Sky Blue

Shirt
Shirt Collar
Long sleeve
Gentleman

Mod. Cierzo
Code 3101 White
Code 3102 Black and Light Blue
Code 3102C Grey and Chocolate

Composition:
65% Polyester
35% Cotton
116 gr/m²

- Long sleeve
- Shirt Collar
- Button on cuff
- Two back darts
- With one pocket

Sizes: From 1 to 10

Available colors:

0000 White · 0099 Black · 0065 Sky Blue · 0012 Gray · 0048 Chocolate

Blouse
Shirt Collar
Long sleeve
Ladies

Mod. Galerna
Code 3601 White
Code 3602 Black and Sky Blue
Code 3602C Gray and Chocolate

Composition:
65% Polyester
35% Cotton
116 gr/m²

- Long sleeve
- Shirt Collar
- Button on cuff
- Back darts
- Front darts

Sizes: From 34 to 58

Available colors:

0000 White · 0099 Black · 0065 Sky Blue · 0012 Gray · 0048 Chocolate

Shirt
Shirt Collar
Long sleeve
Gentleman

Mod. Diablo
Code 3101E White
Code 3102E Black and Sky Blue

Composition:
65% Polyester
35% Cotton
116 gr/m²

- Long sleeve
- Shirt Collar
- Button on cuff
- Two back darts
- With one pocket

Sizes: From 1 to 10

Available colors:

0000 White · 0099 Black · 0065 Sky Blue

Blouse
Shirt Collar
Long sleeve
Ladies

Mod. Vendaval
Code 3601E White
Code 3602EC Black and Sky Blue

Composition:
65% Polyester
35% Cotton
116 gr/m²

- Long sleeve
- Shirt Collar
- Button on cuff
- Back darts
- Front darts

Sizes: From 34 to 58

Available colors:

0000 White · 0099 Black · 0065 Sky Blue

Shirt
Semi-fitted
Shirt Collar
Long sleeve
Gentleman

Mod. Biso
Code 3145 White
Code 3145C Black

Composition:
65% Polyester
35% Cotton
116 gr/m²

- Semi-fitted
- Long sleeve
- Shirt Collar
- Button on cuff
- Back darts
- Cufflink buttonholes

Sizes: From 1 to 10

Available colors:

0000 White
0099 Black

Shirt
Semi-fitted
Shirt Collar
Long sleeve
Gentleman

TOP Sales

Mod. Coronel
Code 3145E White
Code 3145EC Black

Composition:
65% Polyester
35% Cotton
116 gr/m²

- Semi-fitted
- Long sleeve
- Shirt Collar
- Button on cuff
- Back darts
- Cufflink buttonholes

Sizes: From 1 to 10

Available colors:

0000 White
0099 Black

Fil-à-fil shirt
Shirt Collar
French placket
Long sleeve
Gentleman

Mod. Barat
Code 3166 White
Code 3166C Sky Blue

Composition:
60% Cotton
40% Polyester
108 gr/m²

- Long sleeve
- Shirt Collar
- Button on cuff
- Pinch placket

Sizes: From 1 to 8

Available colors:

0000 White
0065 Sky Blue

Easy Iron

Fil-à-fil blouse
Shirt Collar
French placket
Long sleeve
Ladies

Mod. Ibe
Code 3666 White
Code 3666C Sky Blue

Composition:
60% Cotton
40% Polyester
108 gr/m²

- Long sleeve
- Shirt Collar
- Button on cuff
- Front darts
- Pinch placket

Sizes: From 34 to 50

Available colors:

0000 White
0065 Sky Blue

Shirt Kodak stripe

Shirt Collar Long sleeve *Gentleman*

Mod. Lebeche
Code 3149

Composition:
60% Cotton
40% Polyester
110 gr/m²

Sizes: From 1 to 8

- Long sleeve
- Kodak stripe
- Shirt Collar
- Button on cuff
- Collar button
- Pocket to sew

Available colors:

0061

Blouse Kodak stripe

Shirt Collar Long sleeve *Ladies*

Mod. Xaloc
Code 3649

Composition:
60% Cotton
40% Polyester
110 gr/m²

Sizes: From 34 to 50

- Long sleeve
- Kodak stripe
- Shirt Collar
- Button on cuff
- Collar button
- Pocket to sew

Available colors:

0061

Denim shirt

Shirt Collar Long sleeve *Gentleman*

Mod. Cirrus
Code 3140

Composition:
100% Cotton
4.4 Oz (126 gr/m²)

Sizes: From XS to 3XL

- Button on collar
- Semi-fitted
- Denim fabric
- Two back darts

Available colors:

0165

5-year wash

Denim blouse

Shirt Collar Long sleeve *Ladies*

Mod. Stratus
Code 3640

Composition:
100% Cotton
4.4 Oz (126 gr/m²)

Sizes: From 2XS to 2XL

- Denim fabric
- Two back darts
- Two front darts

Available colors:

0165

5-year wash

Shirt

Shirt Collar
Short Sleeve
Gentleman

Mod. Mistral
Code 3001 White
Code 3002 Black and Sky Blue
Code 3002C Gray

Composition:
65% Polyester
35% Cotton
116 gr/m²

- Short Sleeve
- Shirt collar
- Two back darts
- With one pocket

Sizes: From 1 to 10

Available colors:

0000 White 0099 Black 0065 Sky Blue 0012 Gray

Blouse

Shirt Collar
Short Sleeve
Ladies

Mod. North
Code 3501 White
Code 3502 Black and Sky Blue
Code 3502C Gray

Composition:
65% Polyester
35% Cotton
116 gr/m²

- Short Sleeve
- Shirt collar
- Back darts
- Front darts

Sizes: From 34 to 58

Available colors:

0000 White 0099 Black 0065 Sky Blue 0012 Gray

Shirt

Shirt Collar
Short Sleeve
Gentleman

TOP Sales

Mod. Clod
Code 3001E White
Code 3002EC Black and Sky Blue

Composition:
65% Polyester
35% Cotton
116 gr/m²

- Short Sleeve
- Shirt collar
- Two back darts
- With one pocket

Sizes: From 1 to 10

Available colors:

0000 White 0099 Black 0065 Sky Blue

Blouse

Shirt Collar
Short Sleeve
Ladies

Mod. Fuga
Code 3501E White
Code 3502E Black and Sky Blue

Composition:
65% Polyester
35% Cotton
116 gr/m²

- Short Sleeve
- Shirt collar
- Back darts
- Front darts

Sizes: From 34 to 58

Available colors:

0000 White 0099 Black 0065 Sky Blue

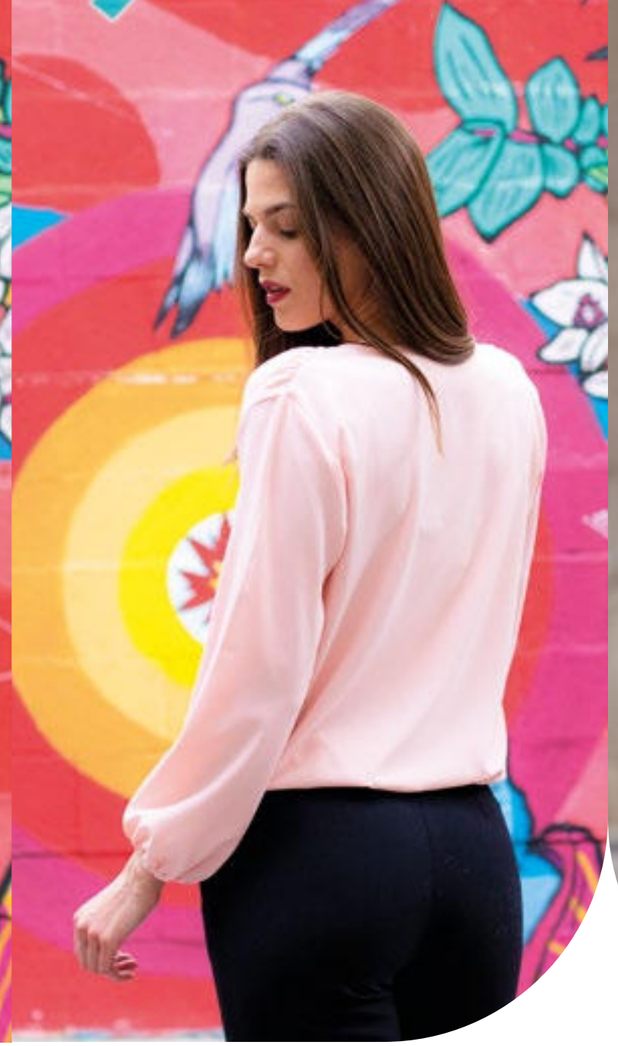

adversia Premium

Blouse Puffed

with elastic at cuff and hem

crossed front and gathered shoulder

Ladies

Mod. Garbi
Code 3665

Sizes:
From 34 to 50

Composition:
95% Polyester
5% Spandex
160 gr/m2

Colors:

0000 White

0043 Pink

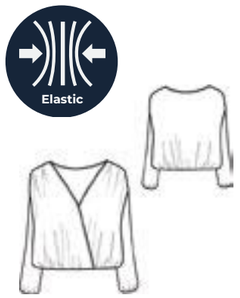

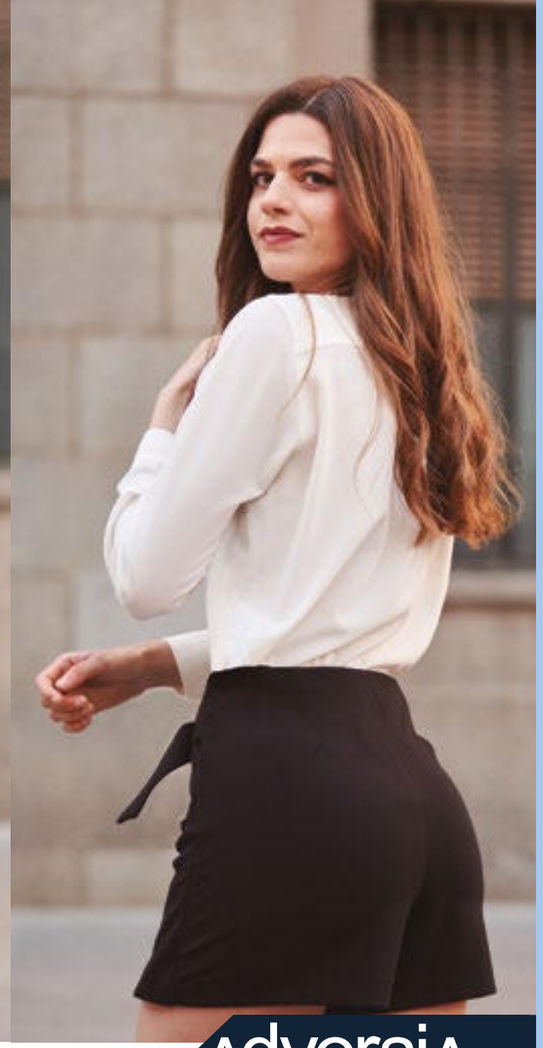

adversia Premium

Blouse Crepe

Mao Collar Back Yoke

Ladies

Mod. Barber
Code 3633

Sizes:
From 34 to 50

Composition:
95% Polyester
5% Spandex
160 gr/m2

Colors:

0000 White

0043 Pink

Blouse
Fitted
Shirt Collar
French Sleeve
Ladies

Mod. Alm
Code 3611 White
Code 3611C Black

- French sleeve with opening
- Poplin fabric
- Shirt Collar
- Back darts
- Front darts

Composition:
65% Polyester
35% Cotton
116 gr/m²

Sizes: From 34 to 58

Available colors:

0000 White

0099 Black

Blouse
Semi-fitted
Chimney collar
Long sleeve
Ladies

Mod. Bora
Code 3805

- Cowl Neck
- Long sleeve
- Two front darts
- Inner button placket, hidden buttons

Composition:
65% Polyester
35% Cotton
116 gr/m²

Sizes: From 36 to 48

Available colors:

0000 White

0099 Black

Blouse
Semi-fitted
Open Collar
Long sleeve
Ladies

Mod. Medina
Code 3806

- Long sleeve
- Front dart
- Open shirt collar

Composition:
65% Polyester
35% Cotton
116 gr/m²

Sizes: From 36 to 48

Available colors:

0000 White

Blouse
Semi-fitted
Tulip Collar
Long Sleeve
Ladies

Mod. Sere
Code 3831

- Long sleeve
- Front dart
- Tulip collar
- 5cm cuff

Composition:
65% Polyester
35% Cotton
116 gr/m²

Sizes: From 34 to 50

Available colors:

0000 White

Polo Shirts and T-Shirts

New New New

POLO Coolmax Mao Collar Short Sleeve

Ladies

Mod. TIJUANA

Code: 7510

Spinning: Coolmax

Sizes:
S - 2XL

Gentleman

Mod. CANCUN

Code: 7010

Spinning: Coolmax

Sizes:
S - 3XL

Composition:
100% Polyester

COOLMAX®

Colors:

0000 White	0022 Beige	0017 Gray	0069 Blue Navy	0099 Black

T-SHIRT
Long Sleeve
Oversize
Linen Style
Mao collar
Deep neckline
Unisex

Mod. IBIZA
Code 114024

Sizes: 2XS-3XL

Composition:
80% Cotton,
20% Polyester
146 g/m²

Colors:

0020 Beige
0005 Grey Light
0000 White

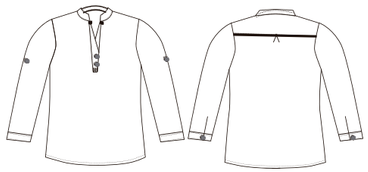

New New New

New New New

T-SHIRT
Short Sleeve
Oversize
Linen Style
Mao collar
Deep neckline
Unisex

Mod. MALLORCA
Code 114023

Sizes: 2XS-3XL

Composition:
80% Cotton,
20% Polyester
146 g/m²

Colors:

0020 Beige
0005 Grey Light
0000 White

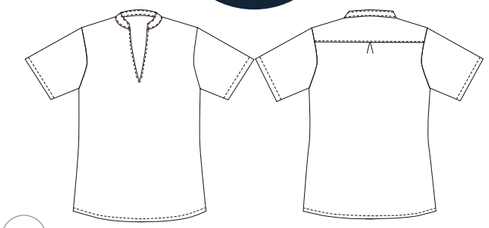

SHOWCASE Knitwear

Sweaters

Page 158

Baltic 4101

50% Merino Wool
50% Acrylic

Page 158

Bering 4201

100% Acrylic

Page 159

Cantabrian 4102

50% Merino Wool
50% Acrylic

Page 159

Aegean 4202

100% Acrylic

Jackets

Page 162

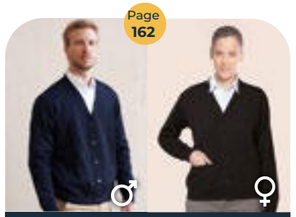

Labrador 4204

100% Acrylic

Antarctica 4604

100% Acrylic

Page 163

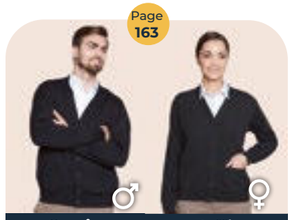

Caspian 4104

50% Merino Wool
50% Acrylic

Baffin 4704

50% Merino Wool
50% Acrylic

Vests

Page 160

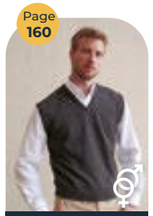

Tyrrhenian 4203

100% Acrylic

Page 161

Cortes 4103

50% Merino Wool
50% Acrylic

SWEATER
Acrylic & Wool
V-neck
Unisex

Mod. Baltic
Code 4101

Composition:
50% Merino Wool
50% Acrylic

Sizes: From XS to 4XL

Available colors:

SWEATER
Acrylic
V-neck
Unisex

Mod. Bering
Code 4201

Composition:
100% Acrylic

Sizes: From XS to 4XL

Available colors:

SWEATER
Acrylic & Wool
Crew Neck
Unisex

Mod. Cantabrian
Code 4102

Composition:
50% Merino Wool
50% Acrylic

Sizes: From XS to 4XL

Available colors:

SWEATER
Acrylic
Crew Neck
Unisex

Mod. Aegean
Code 4202

Composition:
100% Acrylic

Sizes: From XS to 4XL

Available colors:

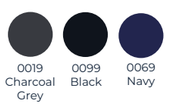

VEST
Acrylic
V-neck
Unisex

Mod. Tyrrhenian
Code 4203

Composition:
100% Acrylic

Sizes: From XS to 4XL

Available colors:

0019 Charcoal Grey
0099 Black
0069 Navy

VEST
Acrylic & Wool
V-neck
Unisex

Mod. Cortes
Code 4103

Composition:
50% Merino Wool
50% Acrylic

Sizes: From XS to 4XL

Available colors:

0019 Charcoal Grey
0099 Black
0069 Navy

JACKET
Acrylic
V-neck
Gentleman

Mod. Labrador
Code 4204

Composition:
100% Acrylic

Sizes: From XS to 4XL

Available colors:

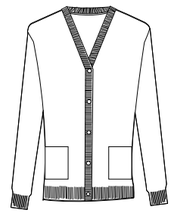

0019 Charcoal Grey | 0099 Black | 0069 Navy

JACKET
Acrylic
V-neck
Ladies

Mod. Antarctica
Code 4604

Composition:
100% Acrylic

Sizes: From XS to 4XL

Available colors:

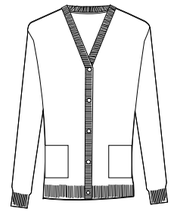

0019 Charcoal Grey | 0099 Black | 0069 Navy

JACKET
Acrylic & Wool
V-neck
Gentleman

Mod. Caspian
Code 4104

Composition:
50% Merino Wool
50% Acrylic

Sizes: From XS to 4XL

Available colors:

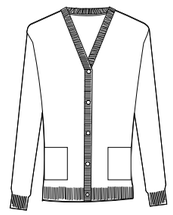

0019 Charcoal Grey | 0099 Black | 0069 Navy

JACKET
Acrylic & Wool
V-neck
Ladies

Mod. Baffin
Code 4704

Composition:
50% Merino Wool
50% Acrylic

Sizes: From XS to 4XL

Available colors:

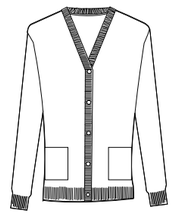

0019 Charcoal Grey | 0099 Black | 0069 Navy

SHOWCASE
Kitchen Jackets and Polo Shirts

Long Sleeve

Page 168

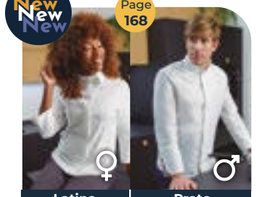

Latina 113223 | **Prato** 113023

100% Polyester

Page 167

Rimini 113024

100% Polyester

Page 172

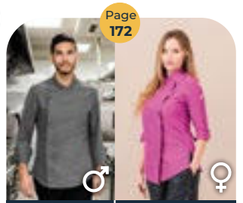

Bolzano 113019 / 113019C | **Catania** 113219 / 113219C

100% Polyester

Page 170

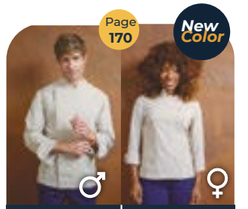

Lazio 113012 / 113012C / 113212B | **Calabria** 113212 / 113212C / 113212B

100% Polyester / 94% Polyester, 6% Elastane

Page 173

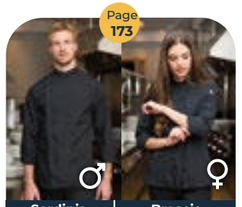

Sardinia 113022 | **Brescia** 113222

65% Polyester 35% Cotton

Page 174

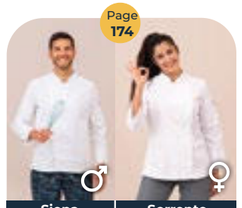

Siena 113008 / 113008C | **Sorrento** 113208 / 113208C

65% Polyester 35% Cotton

Page 175

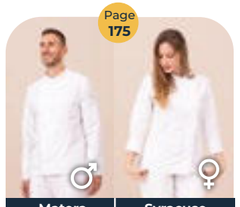

Matera 113018 / 113018C | **Syracuse** 113218 / 113218C

65% Polyester 35% Cotton

Page 176

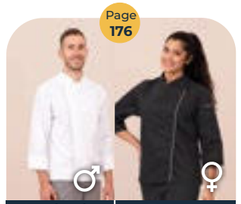

Lombardy 113011 / 113011C | **Tuscany** 113211 / 113211C

65% Polyester 35% Cotton

Page 177

Florence 113010 / 113010C

65% Polyester 35% Cotton

Page 177

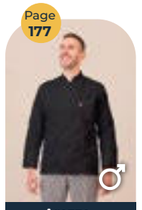

Arezzo 113009 / 113009C

65% Polyester 35% Cotton

Page 178

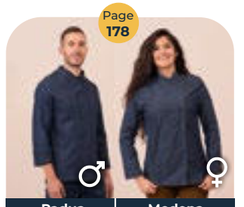

Padua 113001 | **Modena** 113201

98% Cotton 2% Elastane

Page 179

Andria 113015

59% Cotton 39% Polyester, 2% Elastomer

Short Sleeve

Page 180

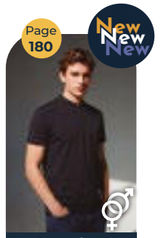

Acapulco 116001

100% Polyester

Page 181

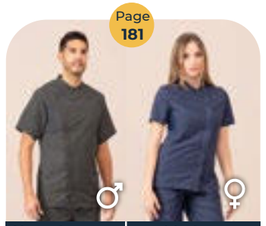

Herculaneum 113020 | **Modena** 113220

65% Polyester 35% Cotton

Page 182

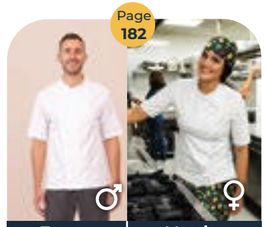

Trento 113017 / 113017C | **Messina** 113217 / 113217C

65% Polyester 35% Cotton

Page 183

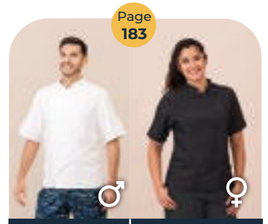

Lazio MC 113013 / 113013C | **Calabria MC** 113213 / 113213C

100% Polyester

JACKET
Fantasy Neckline
Mao Collar
Breathable Side Panels
Decorative Snaps
“Half moon” cuffs
Gentleman

Mod. RIMINI
Code 113024

sorona

Sizes:
From XS to 3XL

Composition:
100% Polyester, 154 g/m²
Breathable fabric:
100% Polyester, 160 g/m²

Fabric:
Sorona

Colors:

0000
White

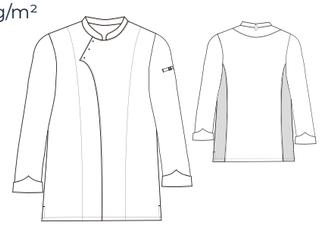

New New New

SHIRT JACKET Fitted

Breathable Side Panels

Snaps on cuff

Hidden central snaps

Sleeve pocket with piping

Ladies

Mod. LATINA
Code 113223

Sizes:
From XS to 2XL

sorona

Composition:
100% Polyester, 154 g/m²
Breathable fabric:
100% Polyester, 160 g/m²

Fabric:
Sorona

Colors:

0000
White

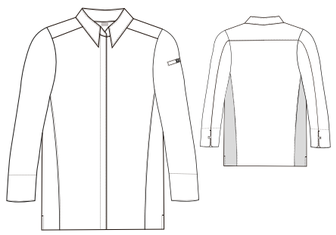

Breathable

Elastic

New New New

SHIRT JACKET Fitted

Breathable Side Panels

Snaps on collar and cuff

Hidden central snaps

Sleeve pocket with Piping

Gentleman

Mod. PRATO
Code 113023

Sizes:
From XS to 3XL

sorona

Composition:
100% Polyester, 154 g/m²
Breathable fabric:
100% Polyester, 160 g/m²

Fabric:
Sorona

Colors:

0000
White

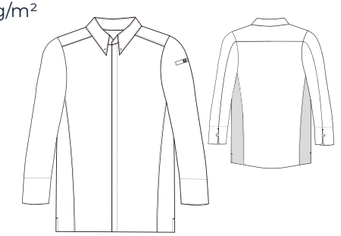

Breathable

Elastic

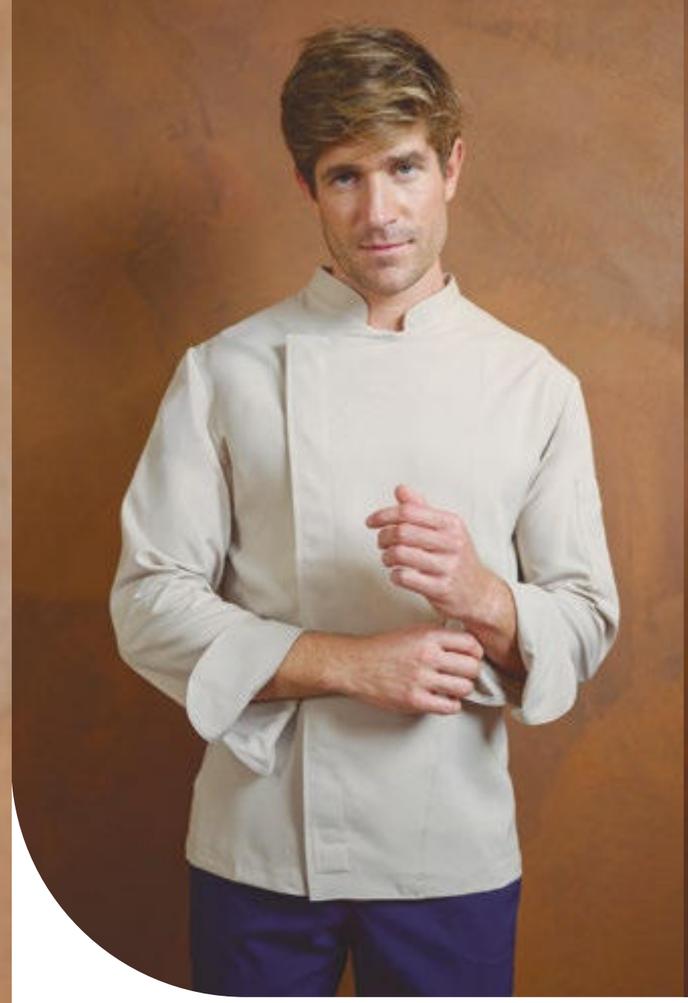

Jacket Microfiber

Breathable Back

Gentleman

Mod. Lazio
Code 113012 White
Code 113012C Black, Green and Navy Blue
Code 113012B Beige

Sizes:
From S to 4XL

Composition:
113012 and 113012C (100% Polyester, 145 g/m²)
113012B (94% Polyester, 6% Elastane, 165 g/m²)

Honeycomb:
100% polyester
130 g/m²

Ladies

Mod. Calabria
Code 113212 White
Code 113212C Black, Green and Navy Blue
Code 113212B Beige

Sizes:
From XS to 2XL

Composition:
113212 and 113212C (100% Polyester, 145 g/m²)
113212B (94% Polyester, 6% Elastane, 165 g/m²)

Honeycomb:
100% polyester
130 g/m²

Colors:

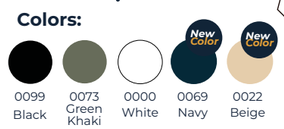

0099 Black
0073 Green Khaki
0000 White
0069 Navy
0022 Beige

Jacket

Microfiber

Hidden Snaps, Honeycomb pannels on the sides

Breathable

Water-Repellent

Gentleman

Mod. Bolzano

Code 113019 White

Code 113019C Colors

Sizes:
From XS to 3XL

Composition:
100% Polyester
145 g/m²

Honeycomb:
100% polyester
130 g/m²

Colors:

0099 Black · 0017 Gray Medium · 0000 White

Ladies

Mod. Catania

Code 113219 White

Code 113219C Colors

Sizes:
From XS to 2XL

Composition:
100% Polyester
145g/m²

Honeycomb:
100% polyester
130 g/m²

Colors:

0099 Black · 0017 Gray Medium · 0000 White · 0051 Fuchsia

Fitted Jacket

Vigore Poplin and Honeycomb

Gentleman

Mod. Sardinia

Code 113022

Sizes:
From XS to 3XL

Composition:
65% Polyester
35% Cotton
108 gr/m²

Honeycomb:
100% polyester
125 gr/m²

Colors:

0099 Black · 0017 Gray Medium · 0069 Navy

Ladies

Mod. Brescia

Code 113222

Sizes:
From XS to 2XL

Composition:
65% Polyester
35% Cotton
108 gr/m²

Honeycomb:
100% polyester
125 gr/m²

Breathable Jacket

Hidden snaps

Breathable

GESDRY +

Gentleman

Mod. Siena

Code 113008 White

Code 113008C Colors

Sizes:
From XS to 4XL

Composition:
65% Polyester
35% Cotton
195 g/m²

Gesdry:
100% polyester
125 gr/m²

Ladies

Mod. Sorrento

Code 113208 White

Code 113208C Colors

Sizes:
From XS to 2XL

Composition:
65% Polyester
35% Cotton
195 g/m²

Gesdry:
100% polyester
125 gr/m²

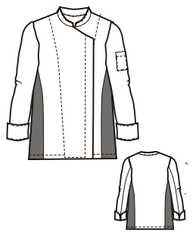

Colors:

0099 Black

0000 White

Jacket Gesdry+ Back

Piping with cord in cuff and collar

Breathable

GESDRY +

Gentleman

Mod. Matera

Code 113018 White

Code 113018C Colors

Sizes:
From XS to 3XL

Composition:
65% Polyester
35% Cotton
195 g/m²

Honeycomb:
100% polyester
125 gr/m²

Ladies

Mod. Syracuse

Code 113218 White

Code 113218C Colors

Sizes:
From XS to 2XL

Composition:
65% Polyester
35% Cotton
195 g/m²

Honeycomb:
100% polyester
125 gr/m²

Colors:

0099 Black

0000 White

Jacket Gesdry+ Back

Breathable

GESDRY +

Gentleman

Mod. Lombardy

Code 113011 White

Code 113011C Colors

Sizes:
From S to 5XL

Composition:
65% Polyester
35% Cotton
195 g/m²

Gesdry:
100% polyester
125 gr/m²

Ladies

Mod. Tuscany

Code 113211 White

Code 113211C Colors

Sizes:
From XS to 2XL

Composition:
65% Polyester
35% Cotton
195 g/m²

Gesdry:
100% polyester
125 gr/m²

Colors:

Jacket 10 buttons

Unisex

Elastic

Mod. Arezzo

Code: 113009 White

Code: 113009C Colors

Sizes:
From XS to 4XL

Composition:
65% Polyester
35% Cotton
195gr/m²

Colors:

Jacket Mao Collar

Placket with hidden buttons, pleat in the back

Unisex

Mod. Florence

Code: 113010 White

Code: 113010C Colors

Sizes:
From XS to 4XL

Composition:
65% Polyester
35% Cotton
195 g/m²

Colors:

Jacket
Elastic Denim

Elastic

Gentleman
Mod. Padua
Code 113001

Sizes:
From XS to 4XL

Composition:
98% Cotton
2% Elastane
6.5 Oz (220 gr/m²)

Ladies
Mod. Modena
Code 113201

Sizes:
From XS to 2XL

Composition:
98% Cotton
2% Elastane
6.5 Oz (220 gr/m²)

Colors:

0165
Denim

Jacket
Military Style
and Elbow Patches
Gentleman

Mod. Andria
Code: 113015

Elastic

Sizes:
From XS to 3XL

Composition:
59% Cotton
39% Polyester
2% Elastomer
257 gr/m²

Colors:

0073
Green
Khaki

New
New
New

Breathable

Elastic

Polo
Mao Collar
Sleeve pocket
Short Sleeve
Unisex

Mod. Acapulco
Code 116001

Composition:
100% Polyester
180 gr/m²

Sizes: From S to 4XL

Available colors:

0000 White

0099 Black

COOLMAX®

Jacket Fitted
Vigore Poplin and Honeycomb

Gentleman

Mod. Herculaneum
Code 113020

Sizes:
From XS to 3XL

Composition:
65% Polyester
35% Cotton
108 gr/m²

Honeycomb:
100% polyester
125 gr/m²

Ladies

Mod. Modena
Code 113220

Sizes:
From XS to 2XL

Composition:
65% Polyester
35% Cotton
108 gr/m²

Honeycomb:
100% polyester
125 gr/m²

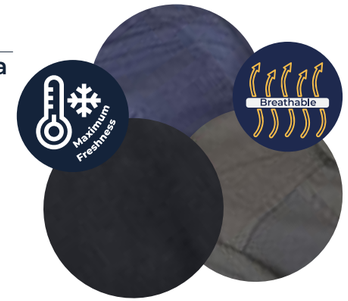

Colors:

0099 Black

0017 Gray Medium

0069 Navy

Jacket
Back on honeycomb fabric

Piping with cord in collar

Breathable

GESDRY +

Gentleman
Mod. Trento
Code 113017 White
Code 113017C Colors

Sizes:
From XS to 3XL

Composition:
65% Polyester
35% Cotton
195 g/m²

Honeycomb:
(Gesdry+)
100% polyester
125 gr/m²

Ladies
Mod. Messina
Code 113217 White
Code 113217C Colors

Sizes:
From XS to 2XL

Composition:
65% Polyester
35% Cotton
195 g/m²

Honeycomb:
(Gesdry+)
100% polyester
125 gr/m²

Colors:

0099 Black

0000 White

Jacket Microfiber
Breathable Back

Breathable

Water-Repellent

Gentleman
Mod. Lazio MC
Code 113013 White
Code 113013C Colors

Sizes:
From S to 4XL

Composition:
100% Polyester
145 g/m²

Honeycomb:
100% polyester
130 g/m²

Ladies
Mod. Calabria MC
Code 113213 White
Code 113213C Colors

Sizes:
From XS to 2XL

Composition:
100% Polyester
145 g/m²

Honeycomb:
100% polyester
130 g/m²

Colors:

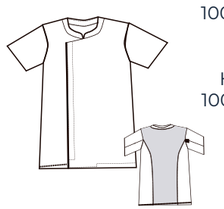

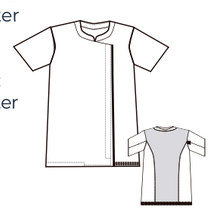

0099 Black

0000 White

SHOWCASE
Aprons and Smocks

Bib Aprons

Bib Apron Twill

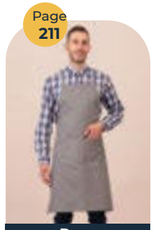
Page 211
Pau
110012 / 110012C
65% Polyester
35% Cotton

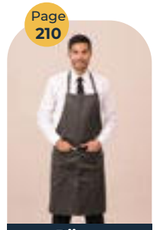
Page 210
Dijon
110002
70% Polyester
30% Cotton

Page 212
New Color
Grenoble
110005
65% Polyester
35% Cotton

Page 201
Saona
110013
100% Cotton

Page 209
Boue
110009 / 110009C
65% Polyester
35% Cotton

Bib Apron Polyester

Page 199
Aquitaine
110020
100% Dralon Acrylic

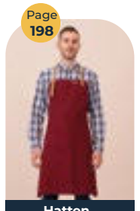
Page 198
Hatten
110018
100% Dralon Acrylic

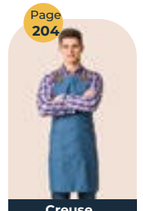
Page 204
Creuse
110019
100% Polyester

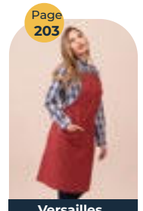
Page 203
Versailles
110015
100% Polyester

Page 207
Sedan
110014
100% Polyester

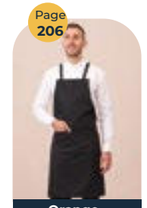
Page 206
Orange
110016
100% Polyester

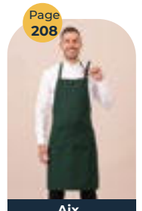
Page 208
Aix
110011
100% Polyester

Page 186
New New New
Calais
110029
92% Nylon
8% Elastane

Page 188
Blous
110031
100% Polyester

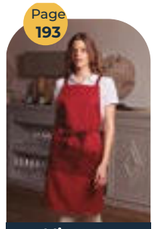
Page 193
Minerve
110030
100% Polyester

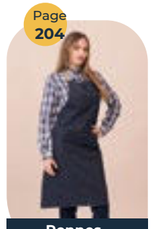
Page 204
Rennes
110004
98% Cotton
2% Elastane

Page 200
Arras
110021
70% polyester
26% cotton
4% elastane

Bib Apron PVC

Page 217
Paul
110024
100% PVC
Laminated

Page 217
Var
110023
64% PVC, 27% Polyester
9% Cotton

Page 217
Marne
110022
91% PVC
9% Polyester

Apron Waist

Page 213
New Color
Nîmes
110404 / 110404C
65% Polyester
35% Cotton

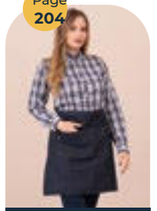
Page 204
Reins
110403
98% Cotton
2% Elastane

Short Twill Aprons

Page 201
Baume
110413
100% Cotton

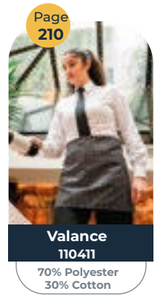
Page 210
Valance
110411
70% Polyester
30% Cotton

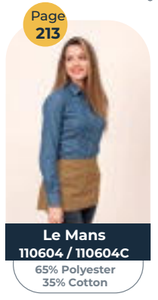
Page 213
Le Mans
110604 / 110604C
65% Polyester
35% Cotton

Short Polyester Aprons

Page 199
Landes
110420
100% Dralon Acrylic

Page 202
Lot
110419
100% Polyester

Page 208
Amiens
110412
100% Polyester

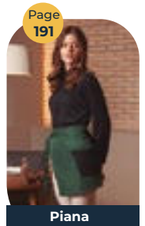
Page 191
Piana
110605
100% Polyester

Page 190
Vitré
110607
100% Polyester

Page 194
Chamonix
110608
100% Polyester

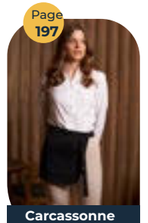
Page 197
Carcassonne
110606
100% Polyester
Hidroflex

Page 196
Toulon
110610
100% Polyester

Page 192
Josselin
110428
100% Polyester

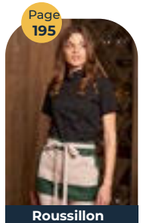
Page 195
Roussillon
110430
100% Polyester

Chasubles

Page 200
Garona
110421
70% polyester
26% cotton
4% elastane

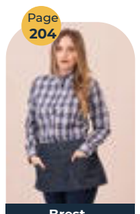
Page 204
Brest
110603
98% Cotton
2% Elastane

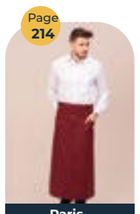
Page 214
Paris
110201 / 110201C
65% Polyester
35% Cotton

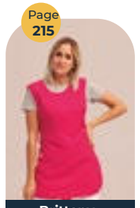
Page 215
Brittany
110804 / 110804C
100% Polyester

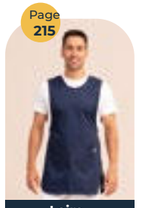
Page 215
Loire
110803 / 110803C
65% Polyester
35% Cotton

OASIX
A Mirage Made Reality

+50 A
1° UVA Ray Resistance

2° High Breathability and Freshness

3° Bi-Stretch and Ultra Comfortable

4° Water-Repellent

5° Lightweight

6° Unisex

Bib Apron

Adjustable neck straps

Unisex

OASIX
A Mirage Made Reality

New New New

Mod. CALAIS
Code 110029

Sizes: One size

Measurements: 88x76 cm

Composition:
92% Nylon
8% Elastane
135 gr/m²

Fabric:
Oasix

Colors:

0022 Beige

0069 Blue Navy

0099 Black

Bib Apron

Anti cervical stress
Crossed tapes on back loops

Unisex

New New New

Mod. BLOUS
Code 110031

Sizes: One size

Measurements: 88x76 cm

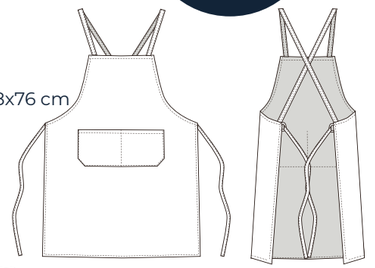

Composition:
100% Polyester
170 gr/m²

Series:
6180

Colors:

0122 Beige Vigoré

0119 Grey Vigoré

Short Apron

Hidden pocket, Layered Elegant design

Mod. VITRE
Code 110607
2010 Series

Sizes: One size

Measurements: 57x41cm
Asymmetrical piece (Length 30cm)

Composition:
100% Polyester
125g/m2

Colors:

0099
Black

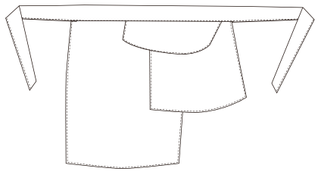

Short Apron

Asymmetrical pocket Decorative buckle

Mod. PIANA
Code 110605

Sizes: One size

Measurements:
85x40cm
Asymmetrical length
(short side 35cm)

Composition:
100% Polyester
200g/m2

Colors:

0077
Green
"Black pocket"

0099
Black

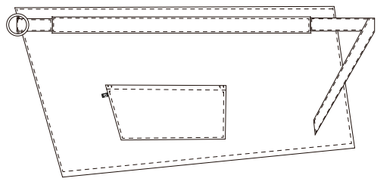

Medium Apron

Pockets with rivets
Belt effect

Mod. JOSSELIN
Code 110428

Sizes: One size

Measurements: 84x36cm

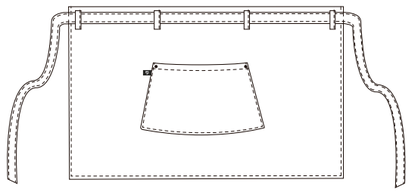

Composition:
100% Polyester
200g/m2

Colors:

7722 Green "Beige strip"
2277 Beige "Green strip"
0022 Beige
0099 Black

Bib Apron

Cervical anti-stress
Pockets with rivets

Mod. MINERVE
Code 110030

Sizes: One size

Measurements: 82x89cm

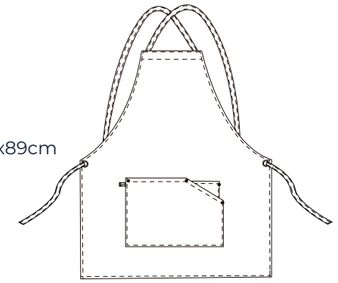

Composition:
100% Polyester
200g/m2

Colors:

2277 Green "Beige Contrast"
5557 Beige "Contrast Garnet"
0022 Beige
0099 Black

Short Apron

Tailoring style pockets

Mod. CHAMOMIX

Code 110608

Sizes: One size

Measurements: 70x39cm

Composition:
100% Polyester
200g/m2

Colors:

0048 Chocolate "Beige strip"

0020 Beige Light "Chocolate strip"

0099 Black

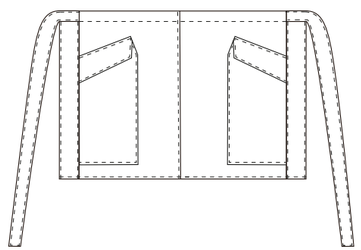

Medium Apron

Pockets with rivets
Two eyelets

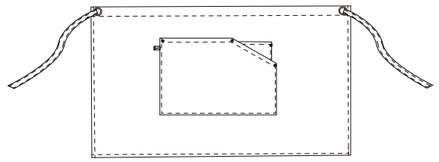

Mod. ROUSILLÓN

Code 110430

Sizes: One size

Dimensions: 82x36cm

Composition:
100% Polyester
200g/m2

Colors:

2277 Green "Beige Contrast"

5557 Beige "Contrast Garnet"

0022 Beige

0099 Black

Short Apron

Two side pockets of large capacity, Canvas

Mod. TOLÓN
Code 110610

Sizes: One size

Dimensions: 78x36cm

Composition:
100% Polyester
240gr/m2

Colors:

0022 Beige

0019 Dark Grey

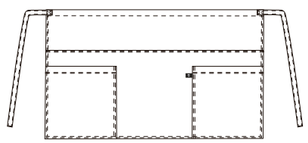

Short Apron

Large capacity pockets Belt with buckle and adjustable eyelets

Mod. CARCASONE
Code 110606
Hidroflex Fabric

Sizes:
M (57x34 cm)
L (77x36.5cm)

Composition:
100% Polyester
132gr/m2

Colors:

0099 Black

HidroFlex Microfibra

Elastic

Breathable

Water-Repellent

Bib Apron

Convertible into Apron

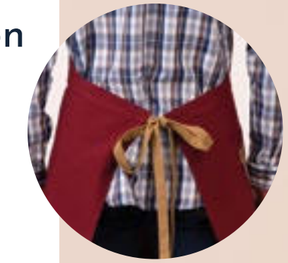

Mod. Hatten
Code: 110018

Bib Dimensions: 80 x 90cm
Waist Dimensions: 56 x 90 cm

Composition:
100% Dralón® Acrylic
190 gr/m²

Colors:

0099 Black/ Grey | 0023 Beige/ Chocolate | 0055 Maroon/ Beige

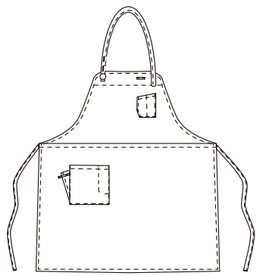

Waist Apron

Metal rivets and pocket

Mod. Landes
Code 110420

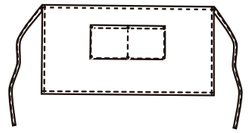

Dimensions: 38x76cm

Composition:
Twill 100% Dralón® Acrylic
190 gr/m²

Colors:

0099 Black | 0039 Hazelnut

Bib Apron

Cervical anti-stress, Pocket and Metal rivets

Mod. Aquitaine
Code 110020

Measurements: 82x89cm

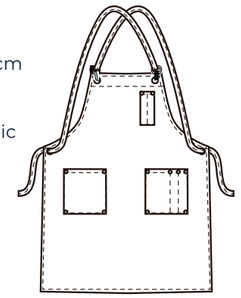

Composition:
Twill 100% Dralón® Acrylic
190 gr/m²

Colors:

0099 Black | 0039 Hazelnut

Waist Apron

Water-repellent

Mod. Garona
Code 110421

Dimensions: 36x75cm

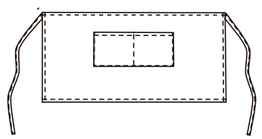

Composition:
70% Polyester
26% Cotton
4% Elastane
240 gr/m²

Colors:

0099
Black

Bib Apron

Water-repellent and Adjustable buckle

Mod. Arras
Code 110021

Measurements: 82x89cm

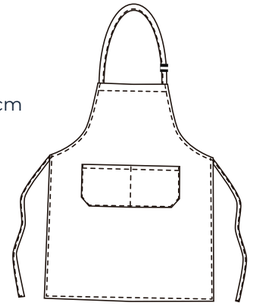

Composition:
70% Polyester
26% Cotton
4% Elastane
240 gr/m²

Colors:

0099
Black

Waist Apron

Vintage Twill

Mod. Baume
Code 110413

Dimensions: 38x76cm

Composition:
-Fabric:
100% Cotton
395 gr/m²
-Harnesses:
Faux leather and brass

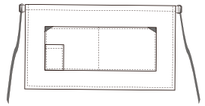

Colors:

0099
Black

0022
Beige

0068
dark
blue

Bib Apron

Vintage Twill

Mod. Saona
Code 110013

Measurements:
80x70cm

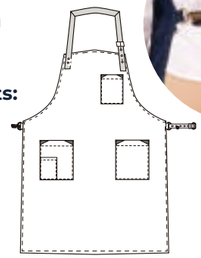

Composition:
-Fabric:
100% Cotton
395 gr/m²
-Harnesses:
Faux leather and brass

Colors:

0099
Black

0022
Beige

0068
dark
blue

Waist Apron

Pocket and Canvas for Tablet

Mod. Lot

Code 110419

Measurements: 39x73cm

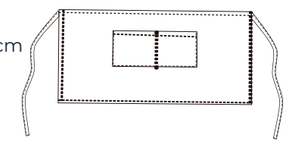

Composition:
-Fabric:
100% Polyester
290 gr/m²
-Faux leather and brass

Colors:

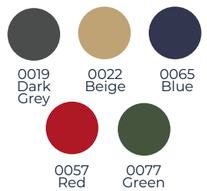

Bib Apron

Pocket and Canvas for Tablet

Mod. Creuse

Code 110019

Measurements: 88x82cm

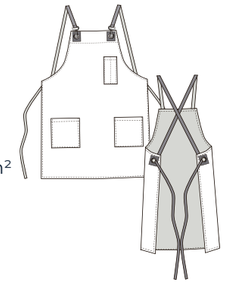

Composition:
-Fabric: 100% Polyester, 290 gr/m²
-Straps: 100% Polyester
-Eyelets
-Faux leather

Colors:

Bib Apron

Canvas, Cervical Anti-stress

Mod. Versailles

Code 110015

Measurements: 88x82cm

Composition:
-Fabric: 100% Polyester, 290 gr/m²
-Straps: 100% Polyester
-Eyelets
-Faux leather

Colors:

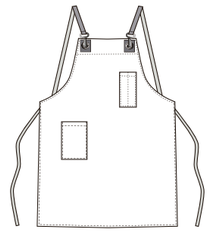

Denim Apron Bib
with interchangeable Tape

Mod. Rennes
Code 110004

Measurements:
88x76cm

Composition:
98% Cotton
2% Elastane
6.5 Oz (185 gr/m²)

Colors:

0165 Denim

Waist Apron
with interchangeable tape

Mod. Reins
Code 110403

Measurements:
48x76cm

Composition:
98% Cotton
2% Elastane
6.5 Oz (185 gr/m²)

Colors:

0165 Denim

Short Denim Apron
with interchangeable tape

Mod. Brest
Code 110603

Measurements:
30x55cm

Composition:
98% Cotton
2% Elastane
6.5 Oz (185 gr/m²)

Colors:

0165 Denim

Available Tapes

For models with interchangeable tape

Herringbone tape
(waist only)
Mod. Haarlen
Code 111604

Herringbone combinable ribbon
(waist + neck)
Mod. Marken
Code 111603

Colors:
00 White, 07 Pearl Grey, 19 Dark Grey, 99 Black, 22 Beige, 48 Chocolate, 65 Light Blue, 60 Stewardess Blue, 64 Royal, 69 Navy, 21 Yellow, 45 Egg Yellow, 58 Orange, 57 Red, 55 Burgundy, 44 Bubblegum Pink, 70 Apple Green, 72 Meadow Green, 73 Khaki Green, 77 Bottle Green

Combinable denim ribbon
(waist only)
Mod. Haya
Code 111606

Color 165 denim

Combinable denim ribbon
(waist + neck)
Mod. Leiden
Code 111605

Color 165 denim

Bib Apron

Two Eyelets and Anti cervical stress

Mod. Orange
Code: 110016

Measurements: 88 x 76cm

Composition:
-Fabric: 100% Polyester twill, 219 gr/m²
-Straps: 100% Polyester
-Eyelets
-Faux leather

Colors:

0099
Black

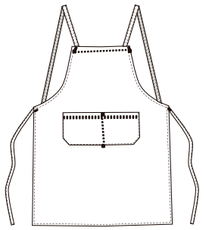

Bib Apron

Four eyelets and Anti cervical stress

Mod. Sedan
Code: 110014

Measurements: 88 x 82cm

Composition:
-Fabric: 100% Polyester twill, 219 gr/m²
-Straps: 100% Polyester
-Eyelets
-Faux leather

Colors:

0099
Black

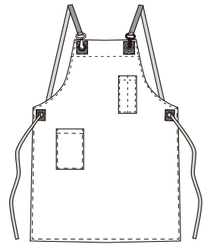

Adjustable Bib Apron

100% Polyester twill

Mod. Aix
Code 110011

Measurements: 88x76cm

Composition:
100% Polyester
219 gr/m²

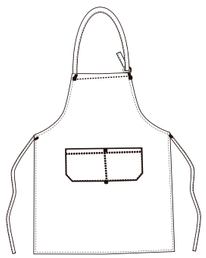

Waist Apron

100% Polyester twill

Mod. Amiens
Code 110412

Dimensions: 38x76cm

Composition:
100% Polyester
219gr/m²

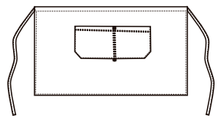

Colors:

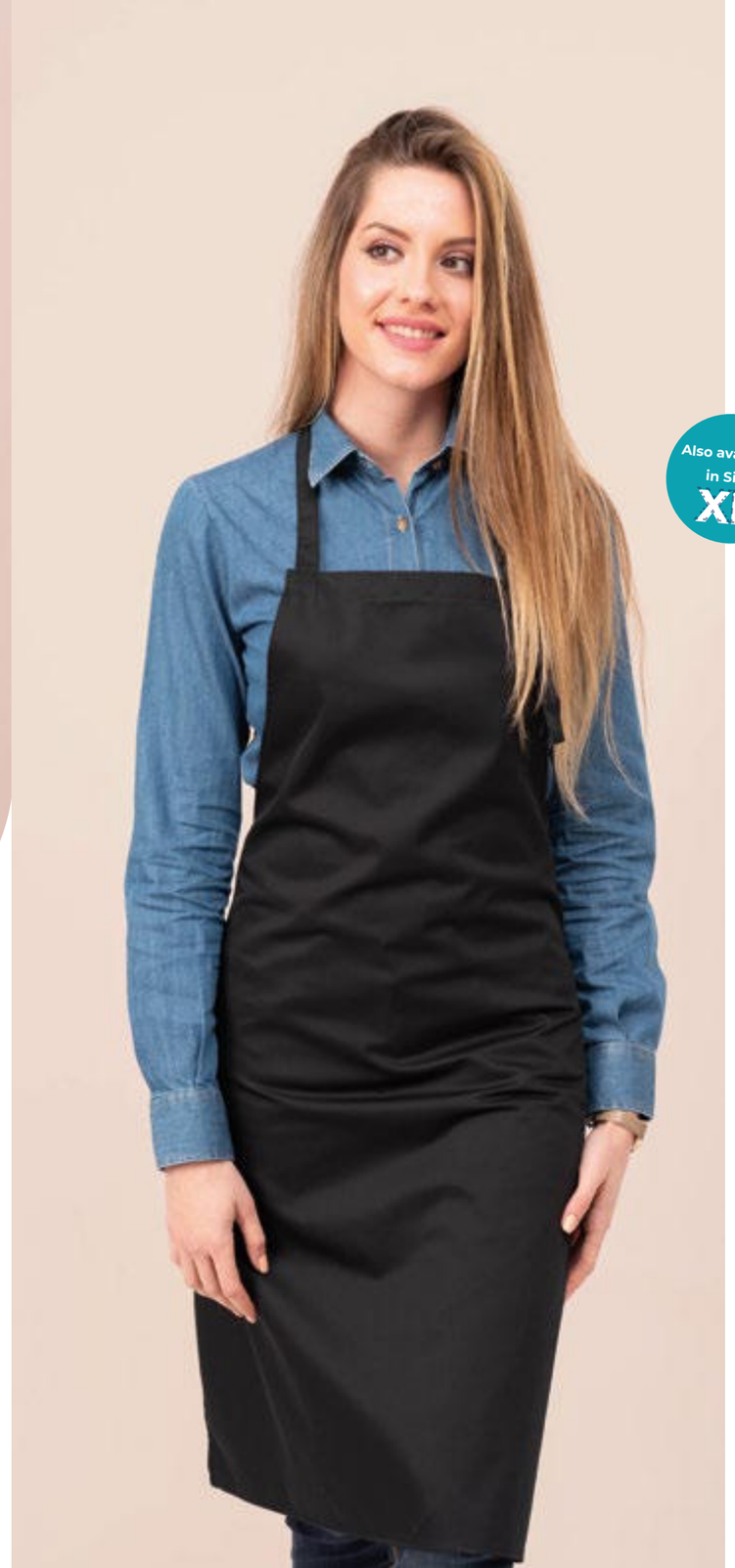

Bib Apron

Without pockets with adjuster

Also available in Size XL

Mod. Boue
Code 110009 White
Code 110009C Colors

Dimensions:
L - 88x76 cm
XL - 88x95 cm

Composition:
65% Polyester
35% Cotton
195 g/m²

Colors:

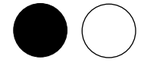

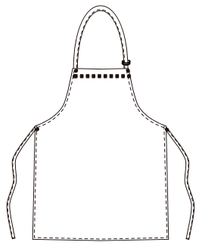

Striped Half Apron

2-ply yarn fabric

Mod. Valence
Code 110411

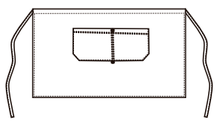

Dimensions: 38x76cm

Composition:
70% Polyester
30% Cotton
195 g/m²

Colors:

0104
Black/Grey

Striped Bib Apron

2-ply yarn fabric

Mod. Dijon
Code 110002

Measurements: 88x76cm

Composition:
70% Polyester
30% Cotton
195 g/m²

Colors:

0104
Black/Grey

Bib Apron

Economical
Crossed tapes on back

Anti cervical stress

Mod. Pau
Code 110012 White
Code 110012C Colors

Measurements: 88x76cm

Composition:
65% Polyester
35% Cotton
195 g/m²

Colors:

00 White
17 Medium Gray
99 Black
48 Chocolate
69 Navy
55 Bordeaux
77 Bottle Green

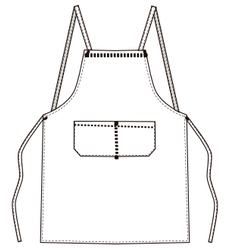

Bib Apron

with pockets (with adjuster)

Also available in Size XL Only in White and Black

Mod. Grenoble

Code 110005 White
Code 110005C Colors

Dimensions:
L - 88x76 cm
XL - 88x95 cm (Only in White and Black)

Composition:
65% Polyester
35% Cotton
195 g/m²

Colors:

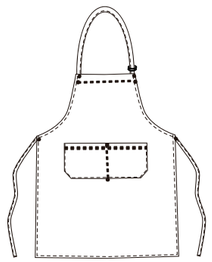

Waist Apron

2 pockets

Mod. Nîmes

Code 110404 White
Code 110404C Colors

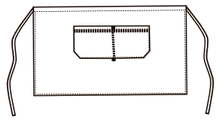

Dimensions:
L - 48x76 cm
XL - 48x95 cm (Only in White and Black)

Also available in Size XL Only in White and Black

Composition:
65% Polyester
35% Cotton
195 g/m²

Colors:

Short Apron

3 pockets

Mod. Le Mans

Code 110604 White
Code 110604C Colors

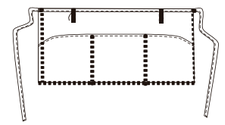

Measurements: 30x55cm

Composition:
65% Polyester
35% Cotton
195 g/m²

Colors:

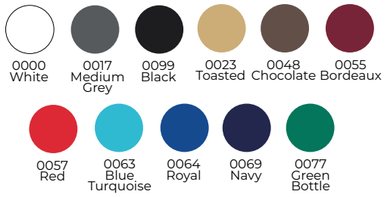

French Apron

Two pockets

Mod. Paris
Code 110201 White
Code 110201C Colors

Dimensions:
93x106 cm

Composition:
65% Polyester
35% Cotton
195 g/m²

Colors:

0000 White · 0017 Medium Grey · 0099 Black · 0023 Toasted · 0048 Chocolate · 0055 Bordeaux
0057 Red · 0063 Blue Turquoise · 0064 Royal · 0069 Navy · 0077 Green Bottle

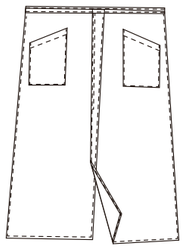

Twill Smock

2 Pockets

Mod. Loire
Code 110803 White
Code 110803C Colors

Size:
One size (84x51cm)

Composition:
65% Polyester
35% Cotton
195 g/m²

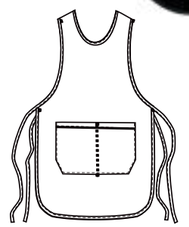

Colors:

0000 White · 0017 Medium Grey · 0099 Black · 0063 Turquoise Blue · 0023 Toasted · 0048 Chocolate
0064 Royal · 0069 Navy · 0065 Sky Blue · 0077 Bottle Green · 0057 Red · 0055 Bordeaux

Polyester Smock

2 Pockets

Mod. Brittany
Code 110804 White
Code 110804C Colors

Size: One size (84x51cm)

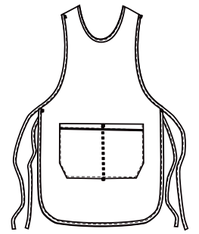

Composition:
100% Polyester
170gr/m²

Colors:

0000 White · 0007 Pearl Grey · 0019 Dark Heather Grey · 0099 Black · 0058 Orange · 0057 Red · 0055 Bordeaux · 0062 Mauve · 0077 Bottle Green
0048 Chocolate · 0065 Sky Blue · 0063 Blue Turquoise · 0064 Royal · 0052 Lilac · 0051 Fuchsia · 0066 Purple · 0071 Pistachio Green · 0070 Green Apple

PVC Apron

Laminated

Mod. Paul

Code 110024

Measurements: 112 x 82 cm

Composition:
100% Laminated PVC
650 gr/m²

Colors:

00 White

57 Red

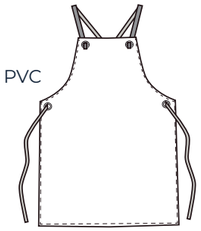

PVC/Terry Apron

Suitable for autoclave sterilization at 120°C

Mod. Var

Code 110023

Measurements: 91x77 cm

Composition:
64% PVC
27% Polyester
9% Cotton
280 gr/m²

Colors:

00 White

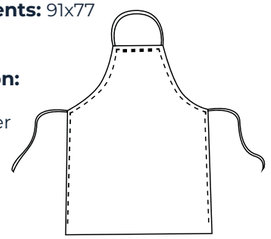

PVC Apron

Anti cervical stress

Mod. Marne

Code 110022

Measurements: 109x68 cm

Composition:
91% PVC
9% Polyester
425 gr/m²

Colors:

00 White

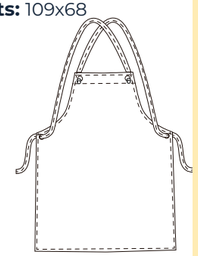

SHOWCASE

Caps, Headpieces and Neck Covers

Caps

Page 220

Fátima
111216
65% Polyester
35% Cotton

Page 220

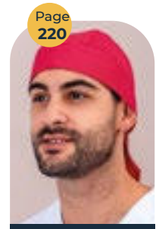

Lagos
111201
65% Polyester
35% Cotton

Page 220

New Color

Tavira
111213
100% Polyester

Page 220

Lagos
111208
65% Polyester
35% Cotton

Page 221

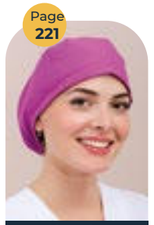

Almada
111209 / 111209C
100% Polyester

Page 222

Oporto
111200 / 111200C
65% Polyester
35% Cotton

Page 222

Oporto
111206
65% Polyester
35% Cotton

Page 222

Oporto
111207
65% Polyester
35% Cotton

Page 223

Montijo
111222
65% Polyester
35% Cotton

Page 224

Faro
111202
100% Polyester

Caps

Page 226

Elvas
111215 / 111215C
65% Polyester
35% Cotton

Page 226

Coimbra
111219
65% Polyester
35% Cotton

Page 226

Óbidos
111218
65% Polyester
35% Cotton

Page 225

Maia
111211C
65% Polyester
35% Cotton

Page 225

Maia
111211
65% Polyester
35% Cotton

Neck covers

Page 227

New New New

Barreiro
120002C
100% Polyester

Page 227

Santana
120006C
99% Cotton
1% Antistatic

Pirate Cap

Vigoré Poplin and Openwork

Mod. Fátima
Code 111216

Size:
One size

Composition:
65% Polyester
35% Cotton
195 g/m²

Honeycomb 100% Polyester -125 g/m²

Colors:

0017 Medium Gray · 0099 Black · 0069 Navy

Pirate Cap

Solitec

Mod. Lagos
Code 111201 White
Code 111201C Colors

Size:
One size

Composition:
65% Polyester
35% Cotton
195 g/m²

Colors:

0000 White · 0017 Grey · 0099 Black · 0023 Toasted · 0048 Chocolate · 0055 Bordeaux · 0057 Red · 0061 Blue Healthcare · 0063 Blue Turquoise · 0064 Royal · 0069 Navy · 0074 Green Operating Room · 0077 Green Bottle

Pirate Cap

Microfiber and Openwork

Mod. Tavira
Code 111213

Size:
One size

Composition:
100% Polyester
160 g/m²

Honeycomb 100% Polyester -125 g/m²

Colors:

0000 White · 0017 Medium Gray · 0099 Black · 0069 Navy · 0073 Khaki Green · 0022 Beige

Pirate Cap

Mesh

Mod. Lagos
Code 111208

Size:
One size

Composition:
65% Polyester
35% Cotton
195 g/m²

Mesh 100% Polyester -125 g/m²

Colors:

0000 White · 0099 Black

Surgical Cap

Elastic Band Microfiber

Mod. Almada
Code 111209 White
Code 111209C Colors

Composition:
100% Polyester
145 g/m²

Size:
One size

Colors:

0000 White · 0017 Medium Gray · 0099 Black · 0051 Fuchsia · 0065 Sky Blue · 0069 Navy · 0055 Burgundy · 0064 Royal Blue · 0066 Purple · 0071 Pistachio green · 0073 Khaki Green

Chef Cap
with Velcro

Mod. Oporto
Code 111200 White
Code 111200C Colors

Size:
One size

Composition:
65% Polyester
35% Cotton
195 g/m²

Colors:

0000 White · 0017 Medium Grey · 0099 Black · 0023 Toasted · 0048 Chocolate · 0055 Bordeaux · 0057 Red
0061 Blue Healthcare · 0063 Blue Turquoise · 0064 Royal · 0069 Navy · 0074 Green Operating Room · 0077 Green Bottle

Gesdry® Chef Hat
with Velcro

Mod. Oporto
Code 111206

Size:
One size

Composition:
65% Polyester
35% Cotton
195 g/m²

Gesdry
100% Polyester
-125 g/m²

Colors:

0000 White · 0099 Black

Chef Cap
Mesh with Velcro
(Minimum opening 54 cm, maximum 62 cm)

Mod. Oporto
Code 111207

Size:
One size

Composition:
65% Polyester
35% Cotton
195 g/m²

Mesh 100% Polyester
-125 g/m²

Colors:

0099 Black

Skullcap
Adjustable Closure with Velcro

Mod. MONTIJO
Code 111222

Size:
One size

Composition:
65% Polyester
35% Cotton

Gesdry
100% Polyester
-125 g/m²

Colors:

0099 Black

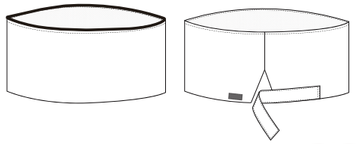

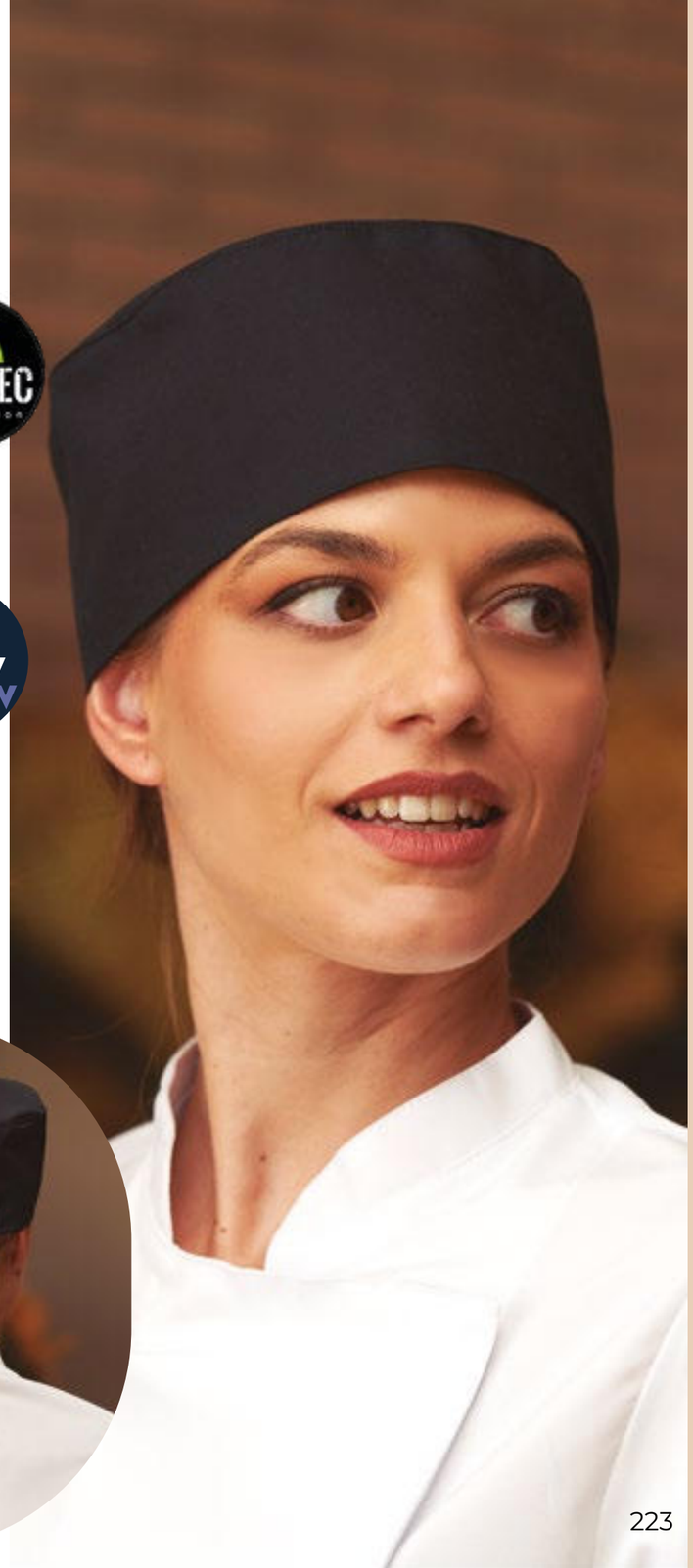

Grand Chef Cap

Mod. Faro
Code 111202

Sizes:
54 to 62

Composition:
100% Polyester
90 gr/m²

Colors:

0000 White
0099 Black

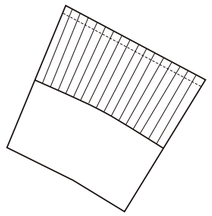

Hair cover

Colored Visor
Tone-on-tone mesh
Pack of 10 Units

Mod. Maia
Code 111211C

Size:
One size

Composition:
65% Polyester
35% Cotton
195 g/m²

Mesh 100% Polyester
-125 g/m²

Colors:

0069 Navy
0099 Black
0064 Blue Royal
0057 Red
0077 Green Bottle

Hair cover

Colored Visor
White mesh
Pack of 10 Units

Mod. Maia
Code 111211

Size:
One size

Composition:
65% Polyester
35% Cotton
195 g/m²

Mesh 100% Polyester
-125 g/m²

Colors:

0000 White
0069 Navy
0064 Blue Royal
0057 Red
0077 Green Bottle

Hair cover

Pack of 10 Units

Mod. Elvas
Code 111215 White
Code 111215C Colors

Composition:
65% Polyester
35% Cotton
100% Polyester mesh

Size:
S, M, L

Colors:

0000 White | 0069 Navy | 0077 Green Bottle

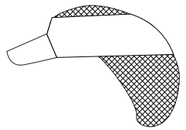

This product is not classified as PPE.

NECK COVER

Resistance to UVA rays (Pack of 10 units)

Mod. BARREIRO
Code: 120002C

Sizes:
One size

Composition:
100% Polyester
170 gr/m²

Colors:

0058 Orange

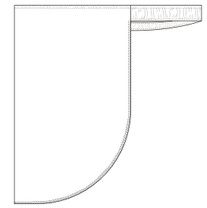

Hair cover

Visor and hairnet mesh hairnet

Pack of 5 Units

Mod. Coimbra
Code 111219

Size:
S, M, L

Composition:
65% Polyester
35% Cotton
100% Polyester mesh

Colors:

0000 White

Hair cover

with visor and upper part with mesh

Pack of 10 Units

Mod. Óbidos
Code 111218

Size:
S, M, L

Composition:
65% Polyester
35% Cotton
100% Polyester mesh

Colors:

0000 White

NECK COVER

Flame-retardant finished fabric (Pack of 10 units)

Mod. SANTANA
Code: 120006C

Sizes:
One size

Composition:
99% Cotton
1% Antistatic
220 g/m²

Colors:

0058 Orange

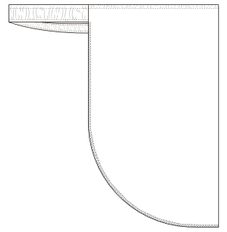

This product is not classified as PPE.

Tops and Jackets

New Arrivals

Page 230 — **Molinete** 114222 — 77% Polyester 20% Viscose 3% Elastomer
Page 231 — **Juban** 114220 — 100% Polyester
Page 233 — **Sabina Soft** 114022 — 80% Cotton, 20% Polyester
Page 234 — **Jinbei** 114219 — 92% Polyester 8% Elastane
Page 235 — **Yukata** 114218 / 114218B — 100% Polyester / 94% Polyester, 6% Elastane
Page 237 — **Indiana** 114228 / 114228C / 114228B — 100% Polyester / 94% Polyester, 6% Elastane
Page 238 — New Color — **Akron** 114207 / 114207C / 114207B — 100% Polyester / 94% Polyester, 6% Elastane
Page 239 — New Color — **Newark** 114007 / 114007C / 114007B — 100% Polyester / 94% Polyester, 6% Elastane
Page 241 — **Tampa** 115002C — 65% Polyester, 35% Cotton
Page 249 — **Cary** 114028 — 100% Polyester
Page 250 — **Margarita** 114227/ 114227C — 100% Polyester
Page 251 — **Augusta** 114027/ 114027C — 100% Polyester

SHOWCASE Tops and Jackets

TOPS AND JACKETS

Page 244 — **New York** 114000 / 114000C — 65% Polyester 35% Cotton
Page 245 — **Chicago** 114002 — 65% Polyester 35% Cotton
Page 242 — **Charlotte** 114005 / 114005C — 65% Polyester 35% Cotton
Page 243 — **Belk** 114009 / 114009C — 65% Polyester 35% Cotton
Page 246 — **Columbus** 114010 / 114010C — 65% Polyester 35% Cotton
Page 247 — **Pasadena** 114208 — 65% Polyester 35% Cotton
Page 253 — **Boston** 114006 / 114006C — 100% Polyester
Miami 114206 / 114206C — 100% Polyester
Page 255 — **Baltimore** 114202 — 100% Polyester
Page 255 — **San Diego** 114203 — 100% Polyester
Page 252 — **Brady** 114012 — 100% Polyester
Page 256 — **Trinidad** 114014 / 114014C — 100% Polyester
Page 257 — **Trenton** 114106 / 114106C — 100% Polyester
Omaha 114306 / 114306C — 100% Polyester
Page 254 — **Artesia** 114217 — 100% Polyester
Page 254 — **Roswell** 114216 — 100% Polyester
Page 259 — **San Luis** 114215 — 100% Polyester
Page 260 — **Indiana** 114210 — 100% Polyester
Page 261 — **Oklahoma** 114016 — 100% Polyester
Page 262 — **Orlando** 114020 — 100% Polyester
Page 263 — **Iowa** 114400 — 100% Polyester

TUNIC
V-neckline
Lateral adjuster
Side pocket
Ladies

Mod. MOLINETE
Code 114222
Fabric: 2011

Sizes: XS-2XL

Composition:
77% Polyester
20% Viscose
3% Elastomer
185 gr/m²

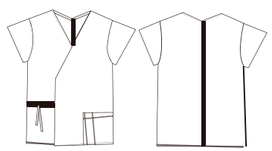

Colors:

0019
Gray
Charcoal

0099
Black

TUNIC
Japanese sleeve
Adjustable sash
Ladies

Mod. JUBAN
Code 114220
Fabric: 6180

Sizes: XS-2XL

Composition:
100% Polyester, 170 gr/m²

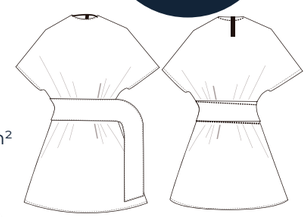

Colors:

0122
Beige
Vigoré

0119
Grey
Vigoré

0099
Black

TOP Mao Collar Sleeveless

Deep neckline

Unisex

Mod. SABINA SUAVE
Code 114022

Sizes: XS-2XL

Composition:
80% Cotton, 20% Polyester
146 g/m²

Colors:

0020 Beige

0005 Grey Light

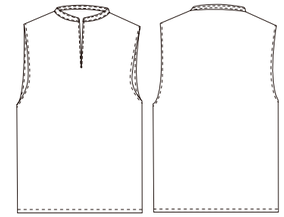

New New New

New New New

TUNIC
Back yoke gathered with elastic on waist
Ladies

Mod. JINBEI
Code 114219

Sizes: XS-2XL

Composition:
92% Polyester
8% Elastane
215 gr/m²

Colors:

0047 Brown

0099 Black

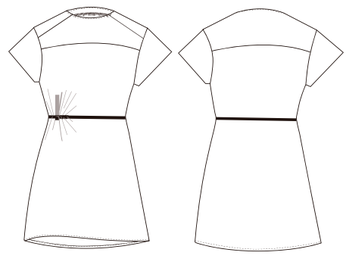

New New New

TUNIC
Kimono Style
Crossed front with clasp
Adjustable waist tie
Ladies

Mod. YUKATA
Code 114218 (White and black)
Code 114218B (Beige)

Sizes: XS-2XL

Composition:
114218 (100% Polyester, 145 g/m²)
114218B (94% Polyester, 6% Elastane, 165 g/m²)

Colors:

0022 Beige Light

0000 White

0099 Black

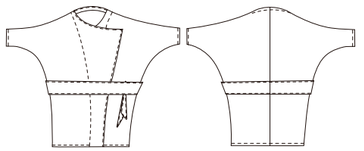

JACKET

Microfiber
Long Sleeve
Rectangular Snap
Ladies

Mod. INDIANA
Code 114228 White
Code 114228C Black, Green and Sky Blue
Code 114228B Beige

Composition White and Colors:

100% Polyester, 145 g/m²

Composition Beige:
94% Polyester, 6% Elastane
165 g/m²

Water-Repellent

Breathable

Sizes:

XS - 2XL

Colors:

0000 White | 0022 Beige | 0065 Sky Blue | 0073 Green Khaki | 0099 Black

New New New

JACKET
Microfiber
Rectangular Snap

Ladies

Mod. AKRON
Code 114207B (Beige)
Code 114207 (White)
Code 114207C (Colors)

Composition:

114207 and 114207C (100% Polyester, 145 g/m²)
114207B (94% Polyester, 6% Elastane, 165 g/m²)

Sizes:
From XS to 2XL

Colors:

0000 White · 0022 Beige (New Color) · 0017 Medium Gray · 0099 Black · 0065 Light Blue · 0066 Purple · 0073 Khaki Green

TOP
Microfiber
Elastic **fabric**
Unisex

Mod. Newark
Code 114007B (Beige)
Code 114007 (White)
Code 114007C (Colors)

Composition:
114007 and 114007C (100% Polyester, 145 g/m²)
114007B (94% Polyester, 6% Elastane, 165 g/m²)

Sizes:
From XS to 4XL

Colors:

0022 Beige (New Color) · 0000 White · 0017 Medium Gray · 0099 Black

SOLITEC polycotton

TOP
Raglan Sleeve
V-neck
Side vents
Unisex

Mod. TAMPA
Code 115002C

Composition:
65% Polyester, 35% Cotton
195 g/m²

Sizes:
2XS - 5XL

Colors:
00 White

New New New

low Cost

JACKET
V-neck
Buttons
Unisex

Mod. CHARLOTE
Code 114005 White
Code 114005C Colors

Composition:
65% Polyester, 35% Cotton
195 g/m²

Sizes:
From 2XS to 4XL

Colors:

00 White · 17 Medium Gray · 99 Black · 74 Surgical green
61 Medical blue · 69 Navy · 55 Bordeaux

JACKET
V-neck
Snaps
Unisex

Mod. BELK
Code 114009 White
Code 114009C Black

Composition:
65% Polyester, 35% Cotton
195 g/m²

Sizes:
From XS to 3XL

Colors:

00 White · 99 Black

TOP
V-neck
3 pockets
Unisex

Mod. New York
Code 114000 White (Solitec Plus +)
Code 114000C Colors (Solitec)

Composition:
65% Polyester, 35% Cotton
195 g/m²

Sizes:
From XS to 6XL (White)
From XS to 4XL (Colors)

00 White · 17 Medium Gray · 99 Black · 48 Chocolate

61 Medical blue · 63 Turquoise blue · 69 Navy · 55 Bordeaux · 74 Surgical green

JACKET
Round neck
3 pockets
Unisex

Mod. CHICAGO
Code 114002

Composition:
65% Polyester, 35% Cotton
195 g/m²

Sizes:
From 2XS to 4XL

Colors:
00 White

TOP
Twill
Long Sleeve
3 pockets
Unisex

Mod. COLUMBUS
Code 114010
Code 114010C Black

Composition:
65% polyester, 35% cotton
195 gr/m2,

Sizes:
From XS to 5XL

Colors:
00 White 99 Black

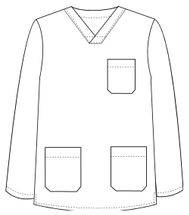

JACKET
Short Sleeve
Chimney collar
Zipper

Mod. PASADENA
Code 114208

Composition:
65% Polyester
35% Cotton
195 g/m²

Sizes:
From XS to 2XL

Colors:
00 White 99 Black

Comfort in Every Fiber

EASY WASH AND DRY
The technology applied to the yarn ensures it does not get damaged during washing, and prevents water from penetrating the fabric, resulting in minimal drying time.

WATER-REPELLENT
The chemical composition applied through nanotechnology gives our fabric water-repellent properties.

HIGH COLOR DURABILITY
Nanotec technology, combined with high-performance dyes, ensures that colors remain vibrant over time.

GRATIO
Microfibra
100% Poliéster

LIGHTWEIGHT
Our yarn, being hollow, makes the garment extremely lightweight compared to other microfibers.

BREATHABLE
Tested in the laboratory, with excellent results in water vapor resistance, our microfiber stands out as unique within the sector.

NanoTec
Technology

With this revolutionary technology, we have developed a molecular-level chemical composition that is applied to the fabric, giving it water-repellent properties. This allows garments to achieve greater durability without losing their performance.

JACKET

Fantasy pocket with eyelet
Central closure with snaps
Short Sleeve
V-neck
Unisex

Mod. CARY
Code 114028

Sizes: XS-4XL

Composition:
100% Polyester
146 g/m²

Colors:
0000
White

JACKET
Microfiber
Rectangular Snap Breathable Back
Ladies

New New New

NanoTec

Mod. MARGARITA
Code 114227 White
Code 114227C Colors

Composition:
100% Polyester, 145 g/m²
Honeycomb:
100% polyester
130 g/m²

Sizes:
From XS to 3XL

Colors:

0000 White | 0069 Navy | 0099 Black

Water-Repellent

Breathable

GRATIO Microfibra

TOP
Microfiber
Elastic **fabric** Breathable Back
Unisex

NanoTec

Mod. AUGUSTA
Code 114027 White
Code 114027C Colors

Composition:
100% Polyester, 145 gr/m²
Honeycomb:
100% polyester
130 g/m²

Sizes:
From XS to 4XL

Colors:

0000 White | 0069 Navy | 0099 Black

Water-Repellent

Breathable

New New New

GRATIO Microfibra

TOP Microfiber

Crossed neckline
Piping on collar
and pockets

Unisex

GRATIO Microfibra

Water-Repellent

Breathable

Mod. BRADY
Code 114012

Composition:
100% Polyester
145 g/m²

Sizes:
From XS to 3XL

Piping color:

65 Sky Blue
51 Fuchsia
74 Green Operating room

"Base color of the jacket in white "

NanoTec

GRATIO Microfibra

TOP Microfiber

Mesh pannels on
shoulders and sides

Doble Bolsillo

Gentleman

Mod. BOSTON
Code 114006 White
Code 114006C Colors

Composition:
100% Polyester, 145 g/m²
Honeycomb:
100% Polyester, 125g/m²

Water-Repellent

Breathable

Sizes:
From XS to 4XL

Ladies

Mod. MIAMI
Code 114206 White
Code 114206C Colors

Composition:
100% Polyester, 145 g/m²
Honeycomb:
100% Polyester, 125g/m²

Sizes:
From XS to 2XL

Colores 11

00 White
17 Medium Grey
99 Black
51 Fuchsia
55 Red
66 Purple
65 Sky Blue
64 Blue Royal
69 Navy
71 Pistachio Green
73 Khaki Green

NanoTec

GRATIO Microfibre

Water-Repellent

Breathable

NanoTec

JACKET
Long Sleeve Microfiber Chimney collar Zipper

Mod. ARTESIA
Code 114217

Composition:
100% Polyester

Sizes:
From XS to 2XL
145 g/m²

Colors:

00
White

JACKET
Short Sleeve Microfiber Chimney collar Zipper

Mod. ROSWELL
Code 114216

Composition:
100% Polyester

Sizes:
From XS to 2XL
145 g/m²

Colors:

00
White

99
Black

JACKET
Short Sleeves V-neck Zipper

Mod. BALTIMORE
Code 114202

Composition:
100% Polyester
165 g/m²

Sizes:
From XS to 2XL

Colors:
00 White
99 Black

00

99

JACKET
Sleeveless V-neck Zipper

Mod. SAN DIEGO
Code 114203

Composition:
100% Polyester
165 g/m²

Sizes:
From XS to 2XL

Colors:
00 White
99 Black

00

99

JACKET
Microfiber
V-neck
Snaps
Unisex

Mod. TRINIDAD
Code 114014 White
Code 114014C Black

Composition:
100% Polyester
145 g/m²

Sizes:
From XS to 3XL

Colors:
00 White 99 Black

JACKET
Microfiber
Long sleeve
Mao Collar
Hidden snaps

Gentleman

Mod. TRENTON
Code 114106
Code 114106C Black

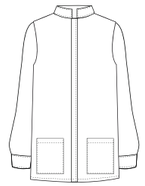

Composition:
100% Polyester
145 g/m²

Sizes:
From XS to 4XL

Colors:
00 White 99 Black

Ladies

Mod. OMAHA
Code 114306
Code 114306C Black

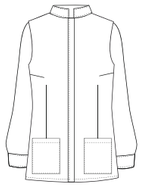

Composition:
100% Polyester
145 g/m²

Sizes:
From XS to 2XL

Colors:
00 White 99 Black

*Breathe with **Hidroflex**.*
The stretch microfiber that breathes.

STRETCHABLE
Our innovative elastic yarn allows us to eliminate the need for elastomers—less durable materials that lose their properties when exposed to high temperatures and harsh chemicals.

EASY WASH AND DRY
The technology applied to the yarn ensures it does not get damaged during washing, and prevents water from penetrating the fabric, resulting in minimal drying time.

WATER-REPELLENT
The chemical composition applied through nanotechnology gives our fabric water-repellent properties.

HIGH COLOR DURABILITY
Nanotec technology, combined with high-performance dyes, ensures that colors remain vibrant over time.

HidroFlex
Microfiber

LIGHTWEIGHT
Our yarn, being hollow, makes the garment extremely lightweight compared to other microfibers.

BREATHABLE
Laboratory-tested, with excellent results in water vapor resistance, our microfiber stands out as unique within the sector.

NanoTec
Technology

With this revolutionary technology, we have developed a molecular-level chemical composition applied to the fabric that gives it water-repellent properties. This allows garments to achieve greater durability without losing their performance.

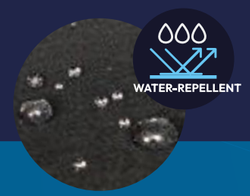

TOP Microfiber

Elastic **fabric**
Double pocket
Crossed
Ladies

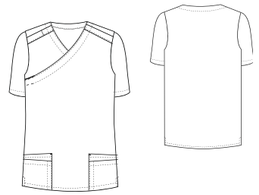

HidroFlex
Microfibra

Mod. SAN LUIS
Code 114215

Composition:
100% Polyester
132 g/m²

Sizes:
From XS to 2XL

Colors:

2072	2065	2068	2000	2099
Water	Sky Blue	Petroleum	White	Black

NanoTec

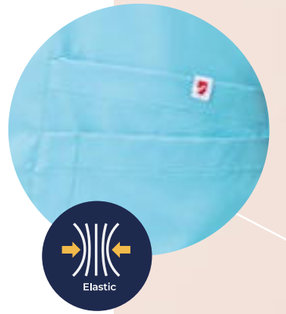

Water-Repellent

Breathable

TOP
Microfiber
Double pocket
Elastic **Fabric**
Ladies

HidroFlex
Microfibra

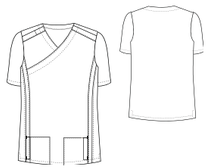

NanoTec

Water-Repellent

Breathable

Mod. INDIANA
Code 114210

Composition:
100% Polyester
132 g/m²

Sizes:
From XS to 2XL

Colors:

2017 Gray · 2069 Blue Navy · 2056 Beetroot · 2047 Coral · 2073 Green Military

TOP
Microfiber
Elastic **Fabric**
Yoke
3 pockets
Unisex

Elastic

HidroFlex
Microfibra

Mod. OKLAHOMA
Code 114016

Water-Repellent

Composition:
100% Polyester
132 g/m²

Breathable

Sizes:
From XS to 4XL

Colors:

2073 Green Military · 2069 Blue Navy · 2056 Beetroot · 2065 Sky Blue · 2000 White · 2099 Black

NanoTec

TOP
Microfiber
Elastic **fabric**
Unisex

HidroFlex Microfibra

Water-Repellent

Breathable

Elastic

Mod. Orlando
Code 114020

Composition:
100% Polyester
132 g/m²

Sizes:
From XS to 4XL

Colors:

2072 Water	2065 Sky Blue	2068 Petroleum	2000 White	2099 Black
2073 Green Military	2069 Blue Navy	2056 Beetroot	2017 Gray	2047 Coral

NanoTec

Elastic

Polo
Microfiber
Elastic and Openwork Fabric
Unisex

HidroFlex Microfibra

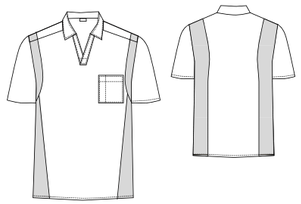

NanoTec

Mod. IOWA
Code 114400

Water-Repellent

Breathable

Composition:
100% Polyester
132 g/m²

Sizes:
From S to 4XL

Colors:

2068 Petroleum	2000 White	2099 Black

SHOWCASE
Robes and Scrubs

Robes / **Scrubs**

Page 265

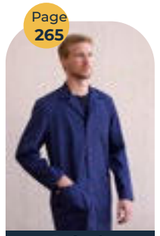

Oxford
113600 / 113600C
65% Polyester
35% Cotton

Page 265

London
113601
65% Polyester
35% Cotton

Page 267

Tulsa
113603
100% Polyester

Page 266

Bibb
115001
65% Polyester
35% Cotton

Robe
Three pockets
Unisex

Mod. OXFORD
Code 113600 (Solitec Plus+)
Code 113600C (Solitec)

Composition:
65% Polyester
35% Cotton
195 g/m²

Sizes:
From 2XS to 4XL

Colors:

00 White

69 Navy

Robe
Fitted
Three pockets
lady

Mod. LONDON
Code 113601 White

Composition:
65% Polyester
35% Cotton
195 g/m²

Sizes:
From 2XS to 2XL

Colors:
00 White

SCRUB SUIT
Healthcare
Unisex

low Cost

Mod. BIBB
Code 115001

Composition:
65% Polyester, 35% Cotton
195 g/m²

Sizes:
115001: From XS to 4XL

Colors:
00 White

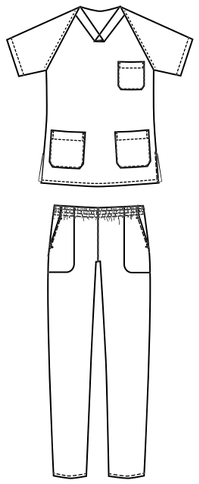

Robe
Microfiber Snaps
Unisex

GRATIO Microfibra

Mod. TULSA
Code 113603

Water-Repellent

Breathable

Composition:
100% Polyester
145 g/m²

Sizes:
From 2XS to 3XL

Colors:
00 White

ROBES AND SCRUBS

Food Industry

SHOWCASE
Food Industry

Top

Page 270

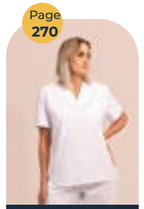

Reno
114019
100% Polyester

Page 270

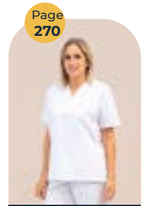

Los Angeles
114017
65% Polyester
35% Cotton

Page 271

Las Vegas
114018
65% Polyester
35% Cotton

Trousers

Page 272

Brussels
112213
65% Polyester
35% Cotton

Page 273

Leuven
112214
100% Polyester

Robes

Page 274

Manchester
113614
65% Polyester
35% Cotton

Page 275

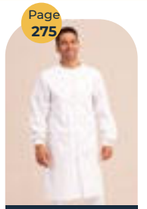

York
113615
65% Polyester
35% Cotton

Balaclavas

Page 276

Guarda
111220
65% Polyester
35% Cotton

Sleeve covers

Page 276

Berlin
120001
65% Polyester
35% Cotton

Page 277

Munich
120000
75% PVC
25% Polyester

TOP
Microfiber
No external pockets
Unisex

Mod. RENO
Code 114019

Composition:
100% Polyester
145 g/m²

Sizes:
From XS to 3XL

Colors:

0000
White

TOP
No external pockets
Unisex

Mod. LOS ANGELES
Code 114017

Composition:
65% Polyester
35% Cotton
195 g/m²

Sizes:
From XS to 3XL

Colors:

0000
White

TOP
No external pockets
Elastic cuff
Unisex

Mod. Las Vegas
Code 114018

Sizes:
From XS to 3XL

Composition:
65% Polyester
35% Cotton
195 g/m²

Colors:
0000 White

Trousers with
an inner pocket
with Velcro

TROUSERS

Elastic Waistband

Without external pockets

Inner pocket
with Velcro

Unisex

Mod. Brussels
Code 112213

Sizes:
From XS to 3XL

Composition:
65% Polyester
35% Cotton
195 g/m²

Colors:
0000 White

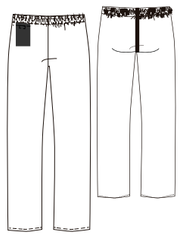

TROUSERS

Microfiber

Without external pockets

Unisex

Trousers with
inner pocket
with Velcro

Mod. Leuven
Code 112214

Sizes:
From XS to 3XL

Composition:
100% Polyester
145 g/m²

Colors:
0000 White

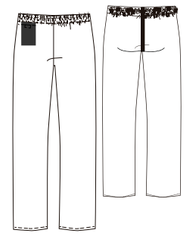

NanoTec

COAT

with flap, hidden snaps, cuff on sleeve and inner pocket

Unisex

Mod. Manchester
Code 113614

Sizes:
From XS to 3XL

Composition:
65% Polyester
35% Cotton
195 g/m²

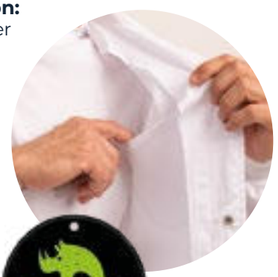

Colors:
0000 White

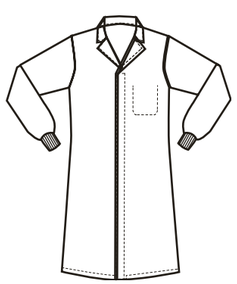

COAT

Coat with flap, velcro, cuff on sleeve and inner pocket

Unisex

Mod. York
Code 113615

Sizes:
From XS to 3XL

Composition:
65% Polyester
35% Cotton
195 g/m²

Colors:
0000 White

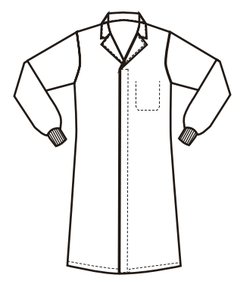

Balaclavas
Twill

Mod. Guarda
Code 111220

Size:
One size

Composition:
65% Polyester
35% Cotton
195 g/m²

Colors:

0000 White

Sleeve covers
Twill

Mod. Berlin
Code 120001

Size:
One size

Composition:
65% Polyester
35% Cotton
195 g/m²

Colors:

0000 White

Sleeve covers
PVC

Mod. Munich
Code 120000

Size:
One size

Composition:
75% PVC
25% Polyester
(Inner mesh)

Colors:

0000 White

Tested with aitex

Class 1 and Class 2

It has obtained the EU Type Examination Certification for PPE corresponding to this certificate, in accordance with Regulation (EU) 2016/425 and in compliance with the applicable testing procedures and technical specifications. Intended for the signaling of the user's presence during the day and night in situations of low visibility hazard, according to the following Standard(s):

· EN ISO 13688:2013 / A1:2021 general requirements.
(Applied to models 5001 and 5002)·

· EN ISO 20471:2013/A1:2016 as a Class 1 and Class 2 garment for high risk of low visibility. (Applied to models 5001 and 5002)

EN ISO 20471 1

EN ISO 20471 2

Best Seller

Vest

High Visibility reflective bands

Unisex

Mod. Halley
Code 5001

Composition:
100% Polyester
120gr/m²

Sizes:
(From S to 3XL)
- Class 1: from S to M
- Class 2: from L to 3XL

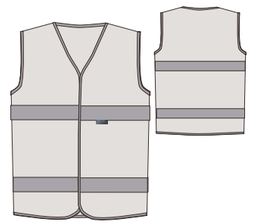

Available colors:

58 ORANGE

21 LIGHT YELLOW

Vest

High Visibility Central closure with zipper

Unisex

Mod. Kuiper
Code 5002

Composition:
100% Polyester
120gr/m²

Sizes:
(From S to 3XL)
- Class 2: from S to 3XL

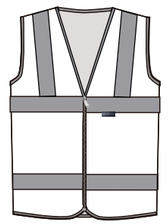

Available colors:

21 LIGHT YELLOW

Thermal Clothing

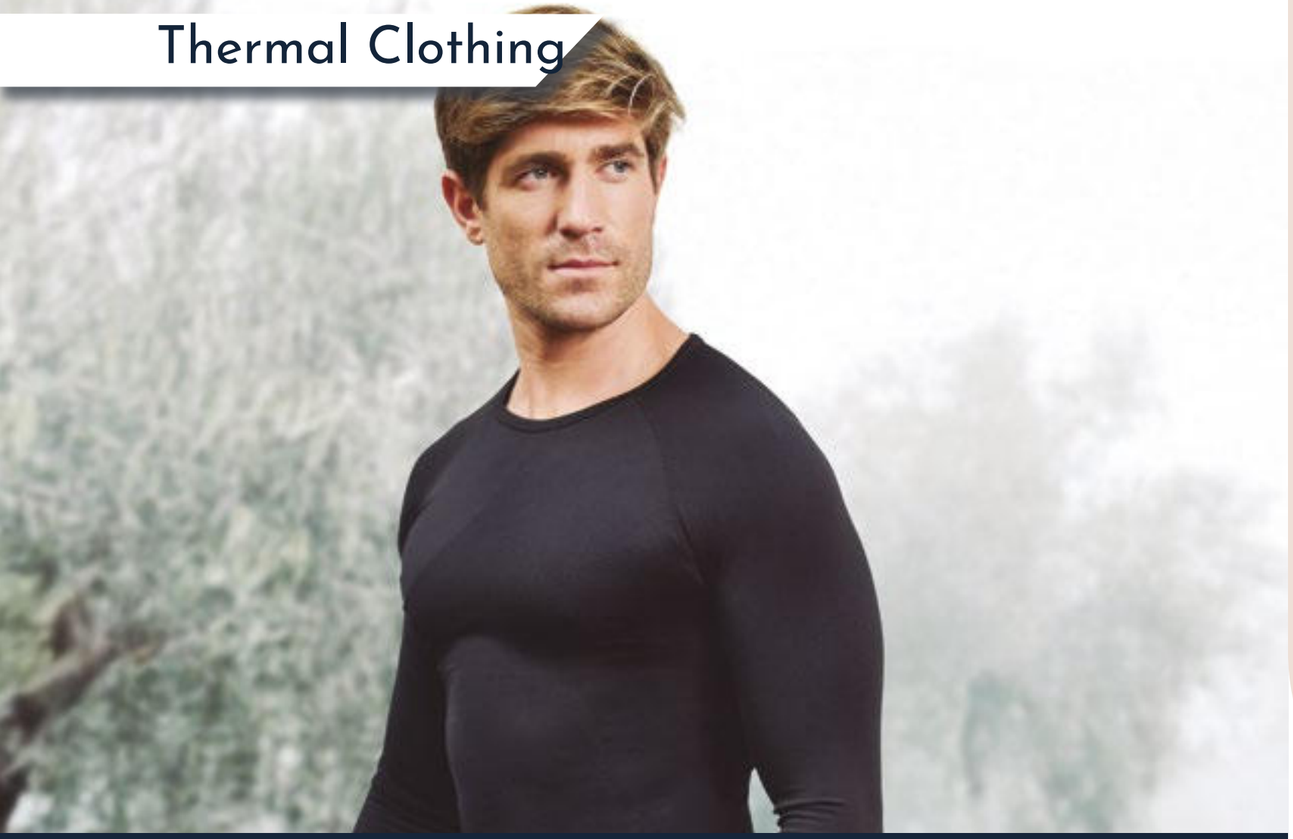

SHOWCASE Thermal Clothing

Page 281

Ulu
6010
92% Polyester
8% Elastane

Page 283

Nanuq
6001
82% Polyester
13% Polyamide
5% Elastane

Page 284

Amiat
6007
82% Polyester
13% Polyamide
5% Elastane

Page 285

Aarluk
6004 / 6004C
82% Polyester
13% Polyamide
5% Elastane

Page 286

Siku
6005C
65% Polyester
35% Polyamide

Page 287

Sila
6008
50% Polyester
50% Cotton

Page 281

Nuna
6110
92% Polyester
8% Elastane

Page 284

Nanuraq
6101
82% Polyester
13% Polyamide
5% Elastane

Page 287

Silami
6108
50% Polyester
50% Cotton

Hilatura NORDIK

Seamless

Maximum Adaptability

Cold and Moisture

Enhanced Support

New New New

SHIRT AND PANTS

Thermal

Unisex

Shirt:
Mod. ULU Code 6010

Pants:
Mod. NUNA Code 6110

The thermal shirt and pants are designed for continuous use in adverse conditions of **cold and humidity**, providing the worker with:

-Thermal insulation.
-Breathability.
-Lightweight.
-Adaptability.
-Comfort.

Composition:
92% Polyester
8% Elastane
180 gr/m²

Sizes:
From 2XS/XS to 2XL/3XL

Colors:

0000 White
0069 Blue Navy
0099 Black
0073 Green Khaki

Hilatura NORDIK

NanuTec
"The Chameleon of Fabrics"

Fabric with Technology *NanuTec* and Certified *Confort Plus 3*

For years we have used our own yarn to achieve a second skin with our thermal products, making us the number one in the sector. We are pioneers in testing these garments in the laboratory with sensational results.

There are many thermal socks, but only one NANUTEC.

The fabric with **Nanutec technology**, **an intelligent fabric** that stands out for its great adaptability to external temperature, so when it is cold it closes so that the temperature does not pass through and thus, it retains heat. In addition to thermal insulation, it has great breathability and comfort.

aitex research & innovation center

TESTED TESTED

SHIRT THERMAL

with crew neck

Unisex

Mod. Nanuq Code 6001

Characteristics:

The Nanuq thermal shirt is designed for continuous use in adverse **cold and humid** conditions, providing the worker with:

-Thermal insulation.
-Breathability.
-Lightweight.
-Adaptability.
-Comfort.

Bi-Elastic

Breathable

*Tests conducted by AITEX

Composition:
82% Polyester
13% Polyamide
5% Elastane
173 g/m²

Sizes:
From 2XS/XS to 2XL/3XL

Colors:
Black 99, White 00

SHIRT AND PANTS

Thermal

Unisex

Shirt:
Mod. Amiat Code 6007

Pants:
Mod. Nanuraq
Code 6101 Black

The thermal shirt and pants are designed for continuous use in adverse conditions of **cold and humidity,** providing the worker with:

-Thermal insulation.
-Breathability.
-Lightweight.
-Adaptability.
-Comfort.

Bi-Elastic

*Breathable

*Tests conducted by AITEX

Composition:
82% Polyester
13% Polyamide
5% Elastane
173 g/m²

Sizes:
From 2XS/XS to 2XL/3XL

T-shirt Colors:
Black 99
Pants Colors:
Black 99, white 00

SHIRT THERMAL

with mock turtleneck

Unisex

Mod. Aarluk
Code 6004 Black
Code 6004C Blue

Characteristics:

The Aarluk thermal shirt with **mock turtleneck** is designed for continuous use in adverse **cold and humid** conditions, providing the worker with:

-Thermal insulation.
-Breathability.
-Lightweight.
-Adaptability.
-Comfort.

Bi-Elastic

*Breathable

*Tests conducted by AITEX

Composition:
82% Polyester
13% Polyamide
5% Elastane
173 g/m²

Sizes:
From 2XS/XS to 2XL/3XL

Colors: Black 99, Cationic Blue 69

SHIRT

Dual-Use Thermal

Unisex

Mod. Siku
Code 6005C
Navy

Bi-Elastic

breathable

Characteristics:

Thanks to the **technology in design** and manufacturing and the use of a **very fine yarn**, we achieve a **micro-perforated fabric**, **comfortable** and with a perfect fit to the body, without the use of elastane or any other elastic fiber.

The **multifilament yarn** provides **body thermoregulation intelligent**, adapting the internal temperature to the external one, also achieving rapid moisture wicking and a **high reduction of body odor.**

We simplify the seams to **avoid skin problems.**

The microperforation achieves **maximum lightness** of the garment, around **70 grams**, depending on the size.

Composition:
65% Polyester
35% Microfiber Polyamide
112 g/m²

Sizes:
From 2XS/XS to 2XL/3XL

Colors: Cationic Blue 69

SHIRT AND PANTS

Thermal

Unisex

T-shirt
Mod. Sila Code 6008

Trousers
Mod. Silami Code 6108

Bi-Elastic

breathable

Characteristics:

Made in an interlock f**abric of 250 g/m²**.

The t-shirt is **long-sleeved** and has a **round neck**,

It is an item for those who are looking for a **budget price** and do not require technical features.

Composition:
50% Polyester
50% Cotton
250 gr/m²

Sizes:
From 2XS to 3XL

Colors: White 00, Grey 17, Navy Blue 69

Socks

Fabric with Technology NanuTec and Certified Confort Plus 3

For years we have used our own yarn to achieve a second skin with our thermal products, making us the number one in the sector. We are pioneers in testing these garments in the laboratory with sensational results.

There are many thermal socks, but only one NANUTEC.

The fabric with **Nanutec technology**, **an intelligent fabric** that stands out for its great adaptability to external temperature, so when it is cold it closes so that the temperature does not pass through and thus, it retains heat. In addition to thermal insulation, it has great breathability and comfort.

SHOWCASE Socks

Socks for Industry

Page 290

Buckle 1034
75% Polyester
23% Polyamide
2% Elastane

Page 292

Vulcano 1005
70% Polyester
26% Polyamide
4% Elastomer

Page 292

Loa 1015
70% Polyester
26% Polyamide
4% Elastomer

Page 293

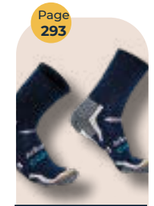

Fujiyama 1006
62% Polyester
33% Polyamide
5% Elastomer

Page 294

Etna 1020
58% Acrylic, 25% Wool
14% Polyamide
3% Elastomer

Page 294

Vesuvius 1021
58% Acrylic, 25% Wool
14% Polyamide
3% Elastomer

Page 295

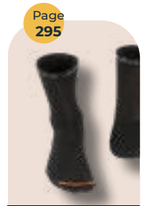

Lanín 1026
75% Cotton
23% Polyester
2% Elastane

Page 296

Colima 1024
80% Cotton
18% Polyamide
2% Elastomer

Page 296

Tacora 1025
80% Cotton
18% Polyamide
2% Elastomer

Page 297

Antuco 1027
68% Wool
29% Polyamide
3% Elastomer

Page 291

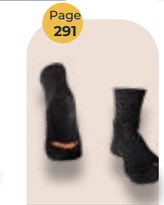

Kau 1032
82% Polyester
13% Polyamide
5% Elastane

Socks for Service

Page 302

Pichincha 1002
80% Cotton
18% Polyamide
2% Elastomer

Page 298

Krakatoa 1009
73% Polyester
21% Polyamide
6% Elastomer

Page 299

Teide 1008
73% Cotton
21% Polyamide
6% Elastomer

Page 300

Stromboli 1010
73% Cotton
21% Polyamide
6% Elastomer

Page 301

Aracar 1033
100% Cotton

Therapeutic and sports socks

Page 303

Compressor 1029
62% Polyester
34% Polyamide
4% Elastomer

Page 304

Orizaba 1022
80% Cotton
18% Polyamide
2% Elastomer

Page 305

Santorini 1011
80% Cotton
16% Polyamide
4% Elastomer

SOCK

with Soft Air yarn with reinforcements

Mod. Buckle
Code 1034

Features:

The technical sock **Buckle** is made with the same Soft Air plus yarn as our Nanuq thermal shirt.

-Nanutec Technology, includes polyamide reinforcements.

-High breathability,

-Good thermal regulation capacity.

-Anti-pilling.

-High antibacterial power, does not generate odors.

Composition:
75% Polyester
23% Polyamide
2% Elastane

Sizes:
M (36 to 39)
L (40 to 44)
XL (45 to 48)

Colors:
Black 99

*Tests conducted by AITEX

SOCK

with NanuTec yarn

Mod. Kau
Code 1032

Features:

The technical sock **Kau** is made with the same NanuTec yarn as our Nanuq thermal shirt.

-High breathability.

-Good thermal capacity.

-Qualities of creating little pilling.

-High antibacterial power.

-NanuTec Technology.

Composition:
82% Polyester
13% Polyamide
5% Elastane

Sizes:
M (36 to 39)
L (40 to 44)
XL (45 to 48)

Colors:
Black 99

Ph Neutro

Transpirable

*Tests conducted by AITEX

THERMOLITE

Best Seller

Mod. Vulcano
Code 1005

Mod. Loa
Code 1015

TECHNICAL SOCK
made of Thermolite®

Features:
The Vulcano technical sock is made with next-generation **Thermolite®** fibers.

-With antibacterial polyamide to prevent odors.

Suitable for various uses, and especially recommended for activities carried out outdoors and, in general, for those work environments with low temperatures.

Recommended to be worn with water-repellent leather boots and/or with breathable and waterproof membranes.

Colors: Gray 05, Black 99, Blue 69

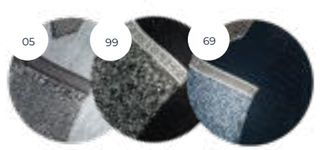

Composition:
70% Polyester
26% Polyamide
4% Elastomer

Sizes:
M (36 to 39)
L (40 to 44)
XL (45 to 48)

TECHNICAL SOCK
made of Coolmax®

Mod. Fujiyama
Code 1006

Features:

The Fujiyama technical sock is made with next-generation **Coolmax®** fibers.

-With antibacterial polyamide to prevent odors.

Suitable for various uses, and especially recommended for activities carried out **outdoors** and, in general, for those work environments with **moderate temperatures** where high breathability is required.

Recommended for use with water-repellent leather boots and/or with **breathable and waterproof membranes.**

Composition:
62% Polyester
33% Polyamide
5% Elastomer

Sizes:
M (36 to 39)
L (40 to 44)
XL (45 to 48)

Colors: Black 99, Blue 69

Mod. Etna
Code 1020

The Vesubio wool sock is the long, knee-high version of the Etna

Mod. Vesuvius
Code 1021

SOCK
Acrylic & Wool

Features:

Especially recommended when warmth is needed for environments with **low temperatures** and activities carried out outdoors.

-Made of Acrylic/Wool.

-Special elastic in the shaft, instep, and ankle for adaptation to different mountain or trekking boots.

Recommended to be worn with water-repellent leather boots and/or with breathable and waterproof membranes.

Composition:
58% Acrylic
25% Wool
14% Polyamide
3% Elastomer

Sizes:
M (36 to 39)
L (40 to 44)
XL (45 to 48)

Colors:
Green 77

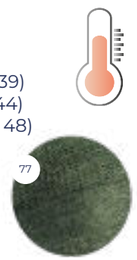

SOCK
Quality and price balance

Mod. Lanín
Code 1026

Features:

-The Lanín sock is made of cotton with antibacterial treatment.

-It is a standard use item.

-It is suitable for all types of work footwear.

Comes in a pack of two pairs of socks

Composition:
75% Cotton
23% Polyester
2% Elastane

Sizes:
M (36 to 39)
L (40 to 44)
XL (45 to 48)

Colors: Black 99

Mod. Colima
Code 1024

Mod. Tacora
Code 1025

SOCK
Adaptation to any footwear

Features:

The Colima sock is made from natural **combed cotton** fiber.

-This sock is the "all-weather" version of the Tacora sock.

-It is a standard multipurpose sock suitable for all types of work.

-With internal terry on the sole of the foot for proper adaptation in the lower area of the footwear.

It is suitable for all types of work footwear.

Composition:
80% Cotton
18% Polyamide
2% Elastomer

Sizes:
M (36 to 39)
L (40 to 44)
XL (45 to 48)

Colors:
White 00, Black 99

SOCK
double layer with wool

Mod. Antuco
Code 1027

Features:

The ANTUCO sock is made of **Wool**.

-Its special construction with an outer layer of polyamide and an inner layer of wool makes it a robust and warm sock.

-Especially recommended when warmth is needed for environments with **low temperatures and activities** carried out outdoors or indoors.

Recommended to be worn with water-repellent leather boots and/or with breathable and waterproof membranes.

Composition:
68% Wool
29% Polyamide
3% Elastomer

Sizes:
M (36 to 39)
L (40 to 44)
XL (45 to 48)

Colors: Black 99

SOCK
Thermolite® basic

Mod. Krakatoa
Code 1009

Characteristics:

The Krakatoa sock is made in a basic knit of **Thermolite®**.

-It is a **standard multipurpose** sock, suitable for various uses and work environments with **medium/low temperatures**.

Composition:
73% Polyester
21% Polyamide
6% Elastomer

Sizes:
M (36 to 39)
L (40 to 44)
XL (45 to 48)

Colors: Black 99

SOCK
Coolmax® basic

Mod. Teide
Code 1008

Characteristics:

The Teide sock is made with a basic knit of **Coolmax®**.

-It is a **standard multipurpose** sock, suitable for various uses and work environments with **medium/high temperatures.**

-**Elastic** at the end of the shaft.

Composition:
73% Cotton
21% Polyamide
6% Elastomer

Sizes:
M (36 to 39)
L (40 to 44)
XL (45 to 48)

Colors: Black 99

SOCK
cotton basic

Mod. Stromboli
Code 1010

Characteristics:

The Stromboli sock, made of soft cotton, is a **standard** multipurpose sock, suitable for various uses and work environments with **medium/ high temperatures.** Terry throughout the interior.

Colors: White 00, Black 99

Composition:

73% Cotton
21% Polyamide
6% Elastomer

Sizes:

M (36 to 39)
L (40 to 44)
XL (45 to 48)

SOCK
Scottish thread

Mod. Aracar
Code 1033

Characteristics:

The Aracar model is a sock made of **Scottish thread.**

-It is made with a **long-fiber, combed, and mercerized cotton thread**, which provides a pleasant sensation of **freshness**, as well as **warmth and comfort**.

-Recommended for **service and corporate image** footwear, and its use is optimal in **medium and high temperatures.**

Composition:
100% Cotton

Sizes:
S (38 to 39)
M (40 to 41)
L (42 to 43)
XL (44 to 45)

Colors: Black 99

SOCK
Anklet

Mod. Pichincha
Code 1002

Characteristics:

The Pichincha sock is made of **soft combed cotton**.

-Fresh **anklet** and elastic in the shaft for **greater support**.

-Ideal for all uses and especially in **medium/high temperatures** and particularly where **sports or clog footwear is required**.

Composition:
80% Cotton
18% Polyamide
2% Elastomer

Sizes:
M (36 to 39)
L (40 to 44)
XL (45 to 48)

Colors:
White 00, Black 99

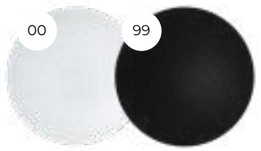

SOCK
THERAPEUTIC
Compression

Mod. Compressor
Code 1029

Characteristics:

The Compressor Model is a **fatigue-reducing compression** sock.

-It applies the necessary pressure to the leg to activate the worker's **blood circulation**; it also has the qualities of **reducing muscle pain and draining toxins**.

Helps **venous blood return** and **improves circulation**.

Sizes:
S (33 to 35)
M (36 to 39)
L (40 to 44)
XL (45 to 48)

Composition:
62% Polyester
34% Polyamide
4% Elastomer

Colors: White 00, Black 99

SOCK
Anti-pressure

Mod. Orizaba
Code 1022

Features:

The Orizaba sock is made of **cotton** with a special knit that provides an **anti-pressure shaft**.

-It does not constrict and stays in place. It is a **standard multipurpose** sock, suitable for various uses and work environments with **medium/ high temperatures**.

-The use of cotton makes it especially suitable in cases where a **natural, allergy-free fiber** is required.

Composition:
80% Cotton
18% Polyamide
2% Elastomer

Sizes:
M (36 to 39)
L (40 to 44)
XL (45 to 48)

Colors:
White 00, Black 99

SOCK
cotton basic

Mod. Santorín
Code 1011

Characteristics:

The Santorín sock is made of **soft combed cotton**.

-Fresh anklet and elastic in the shaft for **greater support**.

-Ideal for all uses and especially in **medium/high temperatures** and where **sports or clog footwear is required**.

Composition:
80% Cotton
16% Polyamide
4% Elastomer

Sizes:
M (36 to 39)
L (40 to 44)
XL (45 to 48)

Colors: White 00

Chic Line

Exclusive design line with limited stock to analyze market trends.
A breeding ground of ideas and inspiration for new garments and corporate projects.

TUNIC
Fantasy Asymmetrical Sleeveless
Gentleman

Mod. CORALINA
Code 114021

Sizes: XS-2XL

Composition:
80% Cotton, 20% Polyester
146 g/m²

Colors:

0020 Beige

0005 Grey Light

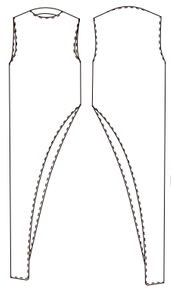

Chic Line

New New New

TUNIC
Fantasy Asymmetrical Sleeveless
Ladies

Mod. POSIDONIA
Code 114221

Sizes: XS-2XL

Composition:
80% Cotton, 20% Polyester
146 g/m²

Colors:

0020 Beige

0005 Grey Light

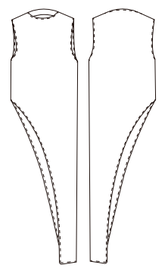

Chic Line

New New New

Chic Line

TROUSERS
Elastic waistband with a lot of gathering Wide leg and French pocket
Ladies

Mod. HAKAMA
Code 112221

Sizes: XS-2XL

Composition:
80% Cotton,
20% Polyester
146 g/m²

Colors:

0020 Beige Light

0005 Grey Light

New New New

Blazer Inverted Lapel

Ladies

Chic Line

Mod. 20732011
Series: 2011
Fabric: Plácido

Sizes:
From 36 to 54

Composition:
77% Polyester
20% Viscose
3% Elastomer
185 gr/m2

Colors:

0099 Black
0069 Navy
0019 Gray Charcoal